NEWSPAPER DIVISION
STATE LIBRARY OF MASSACHUSETTS

Complete News Markets Sports

THE WEATHER
Partly cloudy tonight and Wednesday; showers tonight.
High tide 12:27 p. m.
Sun rises 5:10; sets 8h.
Light all vehicles at 8h p. m.

BOSTON EVENING AMERICAN
A HOME PAPER FOR PEOPLE WHO THINK

BASEBALL Peach

VOL. 24—No. 60 New England Newspaper Pub. Co. BOSTON, TUESDAY, MAY 31, 1927 2 CENTS WITHIN 20 MILES OF BOSTON ELSEWHERE 3 CENTS

LINDY SAILS JUNE 4 ON WARSHIP

10 in Abington Family Have Diphtheria

SHOTS FIRED IN DORCHESTER HOLDUP

VERY LATEST NEWS

BRAVES—DODGERS GAME (Continued)
Dodgers 0 1 0 0 0 0 2
Braves ..... 0 0 0 2 0 0 x
Petty and Henline; R Smith and Hogan

OTHER BASEBALL GAMES
At Philadelphia—Yankees 10, Athletics 3, final
At New York—Giants 4, Phillies 3, end 3d
At Pittsburgh—Cubs 4, Pirates 0, end 3d

RACE RESULTS AT BELMONT
4—What'll I Do 2-1, Fairness 1-4, Recreation 6-5
AT LOUISVILLE
1—Nicholson 7.20, Dingo 4, Valley Light 4
AT THORNCLIFFE
4—Cloth Hall 7.45, Attack 3.35, Thorndyke 4.60
AT FAIRMOUNT
1—L and N 9.60, Spats 14.70, Blue Granite 4.60
AT AURORA
1—Am I Early 18.60, Lady Lure 9.80, Marvel Dolores 5.20
2—Little Guinea 14.60, The Abbott 5.40, Sanction 5.40

Today

Next Stop July Fourth How Does the Mind Know? Not Quite 100 Per Cent. An Oil Cloud

By Arthur Brisbane

Copyright, 1927, by Star Company

STATISTICS show that nearly 2,000,000,000 human beings, of various kinds and colors, live on this earth—a little more than 2,000,000,000. Many have troubles, some are fighting, some worry about debts, but on the whole, they are better off than ever before in history, and there are more of them.

WITH DECORATION DAY past the next stop comes on July Fourth. Between now and then opportunities will be found all along the road, for those with open eyes.

This nation, above all, offers opportunity and cheerfulness. If only the big men could realize that it pays to keep the great crowd prosperous and happy, there would not be a cloud as big as a man's little fingernail on our glowing horizon.

ENGINES in airplanes will soon all carry "superchargers," or "oxygen boosters," that feed to engines at high altitudes air as rich as sea level atmosphere. It is done by condensing the rarified upper air.

Business and general prosperity in America seem to have

Please Turn to Page 21, Column 7.

Every Letter Box Our Branch 5%
Interest paid quarterly at rate of 5% since October, 1924.
Interest Begins Tomorrow
Send check or money order in ordinary letter. Register cash.
Assets over $3,000,000.
HIGHLAND TRUST CO.
Davis Square
Branch: Union, Sq., Somerville, Mass.

Easy assimilation means mental alertness. Cut out the heavy foods, and eat ice cream instead
HOOD'S GRADE A MILK

3 SUSPECTS ROUNDED UP AFTER HIJACKERS' STOP ALCOHOL TRUCK

After a chase through heavy traffic in Dorchester, today, in which a policeman fired a number of shots from commandered automobiles, two hijackers who had held up a stolen alcohol-laden truck on Boston street made their escape.

A third man, alleged to be one of the hijacker crew, was captured, after his companions had fled in a touring car, leaving him helpless at the truck.

An hour after the escape police arrested two men, one in the South End and another in Hack Bay, and they are being held at the City Point station on the charge of being suspicious persons.

The chase and shots threw a large section of Dorchester into turmoil.

Patrolmen Salvatore Di Natale and Paul Fisher were operating a speed trap on Boston street, when they saw a truck laden with six barrels approach.

Suddenly a touring car containing three men that had been following pulled directly in front of the truck and forced it into the curb. The driver of the truck leaped to the ground and disappeared.

One of the three men in the touring car then assembled to the driver's seat on the truck.

The policemen, seeing a hijacking job ran to the scene. As they approached the touring car sped off with its remaining two occupants.

As one of the officers started for the truck the other commandeered the car of Roland McDonald an electrical salesman, who was passing. The policeman stood on the running board and fired after the fleeing touring car, while other traffic, hearing the shots, opened a lane for both machines.

When near Dorchester avenue and Columbia road the hijackers' car was swallowed up in a maze of

Please Turn to Page 4, Column 3.

FIRST LINDY MAIL PHOTO

FIRST PICTURE MAILED (NOT RADIOED) This photo, showing Capt. Charles A. Lindbergh and Ambassador Myron T. Herrick, is by Acme and is the first one MAILED from Paris to reach the United States. It arrived in New York today (Tuesday) and was sent to Boston over the A. T. & T. telephoto wires for use by the Boston Evening American. Note the similarity between it and a radioed photo published by the Boston Evening American the day after Lindbergh's arrival.

AIR HERO HONORED BY KING GEORGE; EXPECTS TO REACH U. S. JUNE 14

By H. K. REYNOLDS
International News Service Staff Correspondent

London, May 31.—Captain Charles A. Lindbergh will leave Cherbourg, France, Saturday morning for New York aboard the United States destroyer Breck, it was officially announced today.

The Breck is expected to arrive at New York on June 14 it was said.

Lindbergh will leave London at 2 o'clock Thursday afternoon. He will hop off from Croydon flying field in a Royal Air Force machine for Paris at 2 o'clock and is expected at Le Bourget at 4:30.

He will remain in Paris Thursday night and Friday and will fly from Paris to Cherbourg Saturday morning in time to board the destroyer there.

Paris, May 31 (A.P.)—The destroyer Breck is commanded by Lieut. Commander Samuel J. H. Shearder, Jr., and has a top speed of 35½ knots. [illegible] probably will

Please Turn to Page 2, Column 1.

JOHN A. SULLIVAN, 59, EX-CONGRESSMAN, DIES

Attorney John A. Sullivan, former Congressman and long a leader of the Democratic party in Boston, died at his Summer home at Scituate, at 2 P. M. today, following a stroke which he suffered twenty-four hours before.

Mr. Sullivan, whose Boston home was on Bay State Road, was in his fifty-ninth year and his wife and [illegible] of their eight children were at the bedside when death came.

Mr. Sullivan held many public offices during his active career in politics. He served in the state senate as well as in Congress, twice city councilor, assistant district attorney and once [illegible] from Suffolk county. He also served as chairman of the Boston Finance Commission.

The funeral arrangements have not yet been made.

ROBINS SCORE IN 2ND ON TRIBAL MISPLAY

Braves Field, May 31.—Bob Smith was Braves's selection for today's game, while Jess Petty was Robinson's roulette to oppose him on the mound. There were about 1,000 fans out to watch the game.

FIRST INNING.

Dodgers—Carey fanned. Partridge popped to Bancroft. Rendrick popped to Gautreau. NO RUNS.

Braves—Gautreau filled to Felix. Welsh filled to Carey. Mann also filled to Carey. NO RUNS.

SECOND INNING

Dodgers—Herman opped to Gautreau. Felix doubled. Flowers hit to Smith and Felix was out. Smith to Bancroft. Butler singled and when Mann let the ball get away from him, Flowers scored and Butler was out trying to score, Mann to Gautreau to Hogan. ONE RUN.

Braves—Partridge threw out Bur-

Please Turn to Page 12, Column 5.

U. S. Treasury Balance

Washington, May 31.—Today's balance, $141,297,351.

Bank Statement

Boston balance	$ 41,000,000
Boston clearance	74,000,000
New York balance	115,000,000
New York clearance	569,000,000

'Corking' Said Prince as He Met King of the Air

By CAPTAIN CHARLES A. LINDBERGH.
(To the Special Correspondent of Boston American at London.)

London, May 31.—I have met the King of England, and somewhat to my surprise I found him quite as democratic as the King of the Belgians had shown himself to me.

He congratulated me on my flight, and I reminded him that it had been two Englishmen, Alcock and Brown, who made the first trans-Atlantic flight.

I never forget that feat and if I seem to bring it up too frequently, it is only because I, as does every aviator, realize what fearful obstacles they had to contend with as far less facilities than I had.

It was Frederick Sterling of the American Embassy who presented me to the King, and he laughed at my fears that I would have to do a lot of bowing and scraping.

"He'll just want to shake hands with you," said Sterling, "and that's all he'll expect you to do."

And that's all there was to it.

Then I went to see the Prince of Wales, and there was no formality whatever about this meeting. He described my flight as "corking," and incidentally he showed by his

Please Turn to Page 4, Column 4.

10 IN ABINGTON FAMILY VICTIMS OF DIPHTHERIA

North Abington, May 31.—State health officials will exhume the bodies of two dogs and one cat believed to have been infected with diphtheria and shot by police following the removal of ten members of a single family to the Brockton Contagious Hospital suffering from that malady.

Sunday night three children of Mr. and Mrs. Arthur E. Nash of Plymouth street were taken to the hospital, victims of diphtheria, and the following day four other children were removed suffering from the same malady. Several hours later the parents and the remaining member of the family, a one-year-old child, were also taken to the institution.

The town authorities have roped off the Nash premises, which have been used as a short cut by children going to school nearby.

Police, after fumigating the Nash premises, shot two dogs and a cat, said to belong to the family, and believed to have transferred the diphtheria germ to members of the family.

The animals were buried nearby and later State health authorities, upon being informed of the matter decided to exhume the bodies in an effort to determine whether they were responsible for the illness.

HOLIDAY AUTO DEATHS TOTAL 21; FOUR DYING

The Memorial Day auto death toll in New England soared to a grim total of twenty-one today as two of the injured died in hospitals. Four others are at the point of death.

Countless accidents in which many men, women and children were injured were reported throughout New England under the most congested traffic conditions this section has ever known.

In almost every section of New England, Memorial Day of 1927 will be long remembered by many fam-

Please Turn to Page 8, Column 1.

PAVEMENT LOAN ORDER OF $500,000 PASSED

At a special meeting called by Mayor Nichols the City Council today passed his $500,000 loan order for permanent pavement. The action was taken because the cut in the tax limit made it necessary to raise money in some other manner.

NOTICE
TO THE PUBLIC
AND
TO CIGAR DEALERS
Several days ago an incorrect price appeared in an advertisement of PIPPINS CIGARS.
The Boston American announces that this error was due to a typographical mistake in its advertising department—and that the only prices authorized for publication by H. Traiser & Co., Inc., are:
PIPPINS
7c each ∴ 3 for 20c

Dr. True's Elixir
helps nature to reassert itself, gently aiding the intestines back to normal. Internationally known as
The True Family Laxative
Successfully used for 76 years

You should know about the several good buys in Real Estate as well as hundreds of other bargains listed daily in the CLASSIFIED ADS on the next-to-the-last pages of this newspaper

Member Federal Interest Begins JUNE 1 Reserve System
A Good Reference
in the business world is a bank account that does credit to your income.
Have you a bank account?
LIBERTY TRUST COMPANY
100 Washington St. Boston
(Corner Court St.)

Deposits Go on Interest JUNE 1
NORTH END SAVINGS BANK
52 Devonshire Street, Boston
We Write Savings Bank Life Insurance

Baldau's SPECIAL FRANKFURTS
A FINER FLAVOR

Charley Lindbergh, Yankee ~ Accorded Royal Honors ~ In England Today

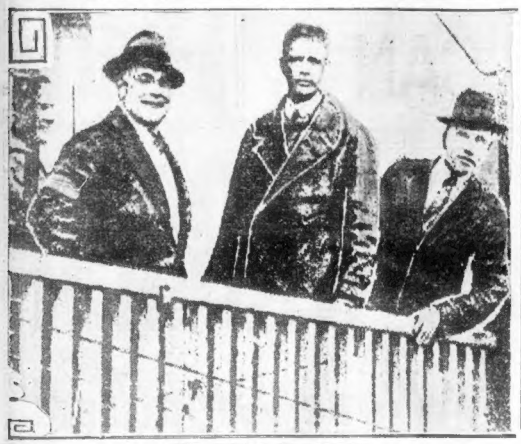

THE VICTOR IN LONDON

Captain Charles A. Lindbergh, conqueror of the air route to Paris, is shown on the balcony of the control tower of Croydon aerodrome, England, receiving plaudits of throng. The picture was radioed to New York and then sent to Boston.

LITTLE PRINCESS WHO CAPTURED "LINDY"

Duke and Duchess of York and their little daughter, Princess Elizabeth. Queen Mary had the small bit of royalty brought to see the great American flier. She was in the arms of a uniformed nurse and "Lindy" stopped to shake her hand and pat her cheek.

—Copyright, Marcus Adams, I. N. S.

Queen Mary Prince Henry Prince of Wales Duke of York King George

AS ROYALTY GREETED "LINDY"

Members of the British Royal Family today formally greeted the American victor of the air route to Paris. This picture shows the King and Queen and three of the royal Princes.

BRITISH ROYALTY HONORS LINDY AT BUCKINGHAM

Continued from First Page.

cruise at about 15 knots on the return.

The Breck was named in memory of Acting Volunteer Lieutenant Commander Joseph B. Breck of Maine, who, according to naval records, was "considered an officer of pluck and resource" and who won brilliant name for himself by his successes in the Wilmington blockade in the Civil War.

Royalty Pays Lindbergh Honors at Buckingham

London, May 31 (A.P.)—A young man with keen eyes and a winning smile—Captain Charles A. Lindbergh—sailed at Buckingham Palace today and told King George how it feels to fly over the Atlantic, all alone, from New York to Paris.

The King received his visitor cordially and before many minutes had passed decorated him with the Air Force Cross, to add to the French Legion of Honor and the Belgian insignia of Knight of the Order of Leopold, which Captain Lindbergh already wears.

The honor conferred by the British sovereign seemed to stump the hero; he flushed and for a second hesitated as to what he should say next, but another handshake from the King soon put him at his ease.

Then they sat down, and Lindy told the King how it was done, talking in a most natural and enthusiastic manner.

The King was enthusiastic, too. George V. doesn't care much for flying himself—in fact he has never been in the air—but he is a sportsman and he is a hero worshipper just like everyone else when he hears of a real heroic deed.

His kindly eyes twinkled as the American boy related some of his experiences, and he was seemingly much taken by Lindy's happy way of making his points clear. The King chuckled time and again at his visitor's lively animated manner of relating certain incidents.

The flier arrived at Buckingham Palace a few minutes ahead of schedule, coming from No. 10 Downing street, where he was received by Premier Baldwin to whom also he related some of the most interesting details of his flight and subsequent experiences. He was presented to Mrs. Baldwin as well as to Miss Betty.

Meets Little Duchess

When, accompanied by Frederick Sterling, counselor of the American embassy, he arrived at the palace for his visit to the king, he found an enormous crowd waiting.

His car, however, passed into the courtyard almost unnoticed owing to the fact that so many motors were going through.

When, however, he alighted at the privy purse door and the American swung on the chauffeur's uniform were noticed, the spectators recognized him.

There was cheer after cheer, and men even raised their hats, while the women and children outside the yard gates screamed themselves hoarse as the hero disappeared into the King's household. Captain Lindbergh was attired in morning dress for his audience with the King.

Several palace officials were assembled in the vestibule to greet the American as he entered.

At this moment, Captain Lindbergh noticed a baby in the arms of a uniformed nurse. **It was Princess Elizabeth, daughter of the Duke and Duchess of York. Nurse Knight had brought the baby down stairs to witness the airman's arrival.**

The reception at the entrance was without formalities, Captain Lindbergh and Mr. Sterling being met by General Porter, one of the King's aides, and escorted through the corridor to the waiting room and thence to the King's private room on the first floor.

Lindbergh was with the King just 10 minutes, and it is understood

Please Turn to Page 10, Column 2.

intelligent questions that he knows a lot about flying.

I don't think that many knew that I tried out my plans early this morning. I just took a short hop in the "Spirit of St. Louis" to see if she really was in such good condition as she appeared to be, and also to prepare myself for the many distinguished people I was to meet.

GOT TO GET ON JOB

Before I met the King I was brought to see Premier Stanley Baldwin at the famed Number 10 Downing street, and that prepared me for my other visits.

It is probably the last flight I shall take in my own plans until I reach America.

I mean no disrespect to the King of England when I say that I hope that now all the formalities and receptions are over. I want to get home.

Outside of being back in America again, and seeing my old friends, you've got to remember that I've got to get back to work.

And I mean real work—not the movies. Yes, I have had quite a number of movie offers, but I can't picture myself as an actor, don't want to be an actor. If they want to take pictures of me in flight or anything like that, all right, but I'm not going to put on a lot of funny-looking make-up and kiss girls who kiss because it's part of the day's work.

NEVER FIGURED RESULT

I expect to leave for America by Thursday on the George Washington, President Wilson's own transport.

I had planned to do some flying about Europe, but my friends remind me by cable and telephone that I owe a duty to the American people, to come home and let them shake hands with me.

I suppose my friends are right, and certainly I want to report to the American people.

But I hadn't planned to become a public character when I left New

Flier Doesn't Scrape or Bow When He Meets Royalty

Continued from First Page.

York. I had planned simply to fly taxi across the field to the hangar.

POLICE PROTECT PLANE

Also I had the somewhat selfish hope that there would be enough police on hand to keep them away from my plane. The poor Spirit of St. Louis. The buffeting she received from wind and sleet and storm above the Atlantic was nothing to the rough-handling she has since received from those who would do her honor.

I was fearful from the hour I left Croydon until I returned the next morning, and then I found that the officials and the police had done a wonderful job in protecting the plane. There was one little hole in the wind, and two bolts were gone from the landing strut. That was all, two things that can be fixed up very easily.

I never had a more peaceful and lack-thrill flight in any of my trips between St. Louis and Chicago carrying the mail, as that flight from Brussels to London. It was so lacking in thrills that I hardly know what to tell you about it.

I dropped a wreath on the National Cemetary in Brussels, mounted a bit and then there was England. That was all there was to it.

I want to make another trans-Atlantic flight though I can't say when, and I certainly intend to fly from New York to St. Louis when I get home.

Nearly all the firm supporters who backed me in the flight live in St. Louis, and I owe them so much I can never forget it. In fact, I am playing so fair-square with them that I am going to make no answer to the various money-making propositions put up to me until I see them and get their advice on the different offers.

But even they will not be able to induce me to enter the movies.

DANGER IN LANDING

That job will be mine, and mine only, orating my plane I mean, and seeing that she is properly stored on the steamship. In fact I don't know but I'll ask that the "Spirit of St. Louis" be given a place of honor on the ship. It seems a shame that the great plane that flew the air over the Atlantic on her first flight should travel way down in the bowels of a ship on the second air voyage.

Those landings have been the danger points on my trip. I have told you before how I feared landing at Le Bourget in France.

But landing at Croydon was worse. You see I landed at Le Bourget at night, and I didn't know that all those thousands were there to greet me until I was well down into the field.

But at Croydon I could see the field black with people from high in the air. I was praying that there'd be enough police protection to keep them out of the way as I landed for I nearly ran down quite a few folks

Looking for the right job at the right salary? Classified Ads are the market place for good men in search of real opportunities. Classification 55.

12 SHOTS FIRED AT FAST BOAT; 4 ARE HELD

A dozen shots, from a one-pounder, sent across her bow, failed to halt the fast power boat C-6279, but unreliable engines did stop her, and today she was brought in to the Appraisers' Stores with the four members of her crew.

The boat is owned by Ralph A. Wall of Carver road, Plymouth, and on board were Edward Tebor, John Washburn and Edward Cooke of Plymouth and Carl Brown of Gloucester.

They were charged with violation of the navigation laws in failing to stop.

For some time, according to Coast Guard officials, the C-6279 has been under surveillance on suspicion of rum running, and when she was sighted three miles northeast of Minot's Light, on the South Shore, the order to "heave to" was given, but disobeyed.

Thomas E. Finnegan, deputy collector of the port, found no liquor aboard.

FIVE FREED IN "THEFT" OF RENTED AUTOMOBILE

Five Somerville youths charged with larceny of an automobile from Edward Finnegan, proprietor of a Cambridge auto renting establishment, were discharged in East Cambridge District Court today, no probable cause being found by Judge Arthur P. Stone. Finnegan told the court they hired the car last week, leaving as security, a topcoat, watch, camera and stickpin. Several days later he notified police the machine had been stolen. It was recovered in Hoboken, N. J., where the youths were arrested.

Judge Stone ruled that the trip to Hoboken did not indicate larceny and suggested Finnegin and the accused share the expense. Finnegan declined and Judge Stone discharged the boys.

It's a Busy Day in the Life of 'Prince of the Air'

LONDON, May 31 (A.P.).—Here is what Lindbergh did this morning:

He arose at daylight.

5:05—Arrived at Croydon Airdrome.

5:30—Left Croydon for Gosport in his plane.

6:50—Arrived at Gosport.

7:45—Left Gosport in a British plane.

8:25—Arrived at Croydon.

9:05—Arrived at the American Embassy in London.

9:30—Departed for No. 10 Downing street.

9:45—Received by Premier Baldwin.

10:40—Arrived at Buckingham Palace.

10:45—Received by King George.

10:50—Decorated by the King with the air force cross.

11:07—Chucked little Princess Elizabeth under the chin.

11:09—Arrived at York House, St. James Palace.

11:12—Received by the Prince of Wales.

11:30—Departed for the embassy to prepare for luncheon at the Claridge as guest of the Air Council.

RAIN AND COLD WAVE COMING

The impeding rainstorm, which held off New England over the week-end holiday, is advancing eastward today from Lake Ontario and is officially predicted to precipitate showers hereabouts tonight. In its wake an extensive cold area is sweeping from the Pacific coast and is expected to furnish fair, cool weather when the coming storm has passed off the Atlantic coast.

FALLS 85 FEET; IS UNHURT

Losing his balance while on top of a derrick at the edge of the Neponset River in Dorchester, Peter Cores, 39, fell 85 feet into three feet of water today. He escaped with bruises and a few scratches.

He was sent to City Hospital when other workmen pulled him out of the water, but doctors could find nothing wrong with him. His home is directly behind the derrick in Taylor street, Dorchester.

London "Mobs" Lindy and Plane ~ While First Mail Photos of Paris' ~ Homage Reach America

FRENZIED CROWDS CARRY "SPIRIT OF ST. LOUIS" TO HANGAR

Photo radioed from London and then sent over the A. T. & T. telephone wires to the Boston Evening American shows London crowd carrying "Lindy's" plane to the hangar. Picture is by International News Reel.

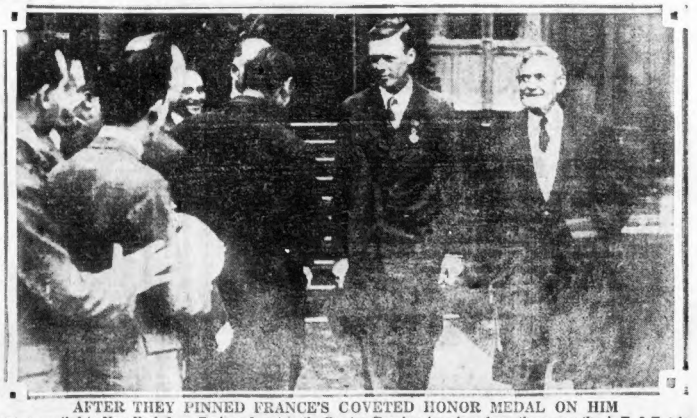

AFTER THEY PINNED FRANCE'S COVETED HONOR MEDAL ON HIM

Photo mailed to New York from Paris and sent to the Boston Evening American from there over the A. T. & T. telephoto wires, shows Capt. Lindbergh with Ambassador Herrick in Paris immediately after he had been decorated with the Medal of the Legion of Honor.

U. S. CRIME BOARD ADOPTS PLAN OF MEDICAL EXPERTS

GETS FRENCH SOD IN SON'S MEMORY

CAPT. BILLY BLAKE — MRS. MARY AKINS

The wish closest to the heart of a Gold Star mother, Mrs. Mary Akins of Raymond Centre, has become a reality through the co-operation of Captain "Billy" Blake and the Boston Evening American. The mother wanted a box of sod from France, where her son, Harry, was killed while serving with the A. E. F. Mrs. Akins wrote to the Boston Evening American, making this request. Captain Blake of the U. S. Veterans' Bureau wrote Bernard S. Carter, former A. E. F. officer, in Paris. The sod was obtained from the soldiers' graves at Belleau Woods and it arrived in time for the mother to plant a "memory" flower on Memorial Day. The photographs show Captain Blake holding a bit of the "consecrated" sod.

Judge Backs Hearst Keynote Suggestion

Chicago, May 31.—Plans for combatting crime by scientific methods, similar to those a doctor uses to combat disease and pestilence, were outlined today at the second annual meeting of the newly-formed American Crime Study Commission in the Stevens Hotel.

The commission plans an exhaustive study of crime in the United States with a view, not towards stamping out the criminal, but towards stamping out the conditions tha make criminals.

Today's meeting was held for the purpose of perfecting organization and to map out a tentative line of action. Ultimately, it was indicated, an executive committee will be appointed and national officers nominated and elected.

Justice William Harlan Black of the New York Supreme Court first suggested the movement, called forcibly to his attention by his years of experience on the bench.

Miss Jane Addams, William C. Boyden, president of the Chicago Bar Association; Rush C. Butler, president of the Illinois Association for Criminal Justice; Sanford Bates, Massachusetts Commissioner of Corrections; Judge Manuel Levine of the Ohio Court of Appeals; Judge Ben B. Lindsay of Denver, and Judge Frank Murphy of Detroit are among the organizers.

William Randolph Hearst sounded the keynote of the opening meeting yesterday. He said:

"Are we civilized enough to apply Christian principles to the cure of crime? Christ preached forbearance—that the evil in us cannot be suppressed by cruelty. A policy of retaliation generally is almost as cruel as the crime, to punish which, it is invoked."

Judge Backrus of Milwaukee, the first speaker at today's meeting, followed up Mr. Hearst's line of thought.

"Society," he said, "always has been a harsh keeper of its erring brother. It is high time that we pause to consider whether the measures to which we have resorted have been justified by the results realized.

"There were 1,800,000 persons brought before the bar of justice in this country last year.

"Does it mean anything—has it any bearing upon the problem—that 22,000,000 American school children either are sick or defective in some way? That is a staggering figure. Has it no bearing upon the case?

"Does it mean nothing, too, that out of every 1,000 men called in selective service not ten years ago, 400 were exempted because of physical or mental defects?"

VANISH FROM HOME WITH FATHER

THE ASHLEY BOYS

Missing with his father who said he was taking him and his little brother, Donald from their home in Natick to Boston to buy them clothes. The last heard from them was a postcard mailed at Port Chester, N. Y., from the father, saying he was taking the boys away. The mother, Mrs. Florence Ashley, seeks them.

BOSTON AMERICAN
BOSTON, TUESDAY, MAY 31, 1927

IN "PETER PAN" ROLE

MARY T. BURKE

She appeared as a star performer in rehearsal of Professional Women's Club pageant to be held at Mrs. Larz Anderson's estate, June 9.

KLAN TO 'NAIL SMITH'S HIDE TO BARN DOOR'

Lynchburg, Va., May 31 (I.N.S.).—"When the 1928 Democratic Convention is over the Ku Klux Klan will have Alfred E. Smith's hide salted and nailed to the barndoor" —this prediction made by Hiram W. Evans, Imperial Wizard of the order, evoked thunderous cheering from several thousand Klansmen at a mass meeting.

Special trains brought Klansmen to Lynchburg from many parts of the State. The demonstration was staged in the home town of Senator Carter Glass, primarily for the purpose, it was said, of demonstrating the Klan's strength to the Senator. Glass was recently quoted as saying the "Klan is dead" in Virginia. Klan leaders resented it.

Nearly 3,000 Klansmen paraded the streets in robes and masks, many of the marchers singing that they would "hang Carter Glass and Al Smith on a sour apple tree."

PARIS DIVORCE FOR HUB MAN

Paris, May 31 (A.P.).—A decree of divorce has been registered by the Paris courts in favor of Nicholas Constantin Tsatsos from May Clayton Tsatsos, who is believed to be living at present at Dundee street, Boston. Judgment was rendered by default.

A year ago, Mrs. Tsatsos learned that her husband, who she said deserted her in 1922, was trying to divorce her in Paris. he said at that time that she would contest the divorce and make her husband pay for the support of herself and her two children. She charged he had gone to Paris with a well known movie actress. She said that in 1923 she had him arrested for non-support, but that he had broken his parole and slipped out of the country.

COOLIDGE AT TOMB

LAYS WREATH ON UNKNOWN'S GRAVE

At the burial place of the "Unknown" soldier in Arlington Cemetery, President Coolidge deposited wreath on Memorial Day. (I.N.R.).

GIRL BEGS FOR JAIL TERM TO SAVE SUITOR

"Let me go to jail in his place. I still love him."

That was the plea in Roxbury District Court today of Helen Appleton, twenty-two, divorce, when her sweetheart, Peter Campbell, twenty, was charged with attacking her with a dangerous weapon.

According to the story told Judge Hayden by Sergeant Adrien Edwards of the Dudley street station, the couple have been sweethearts for a year.

Last Saturday night young Campbell went to her home in Brook avenue to visit her. While he was in her first floor apartment a man knocked at the window. Police say Campbell went out and had an argument with the visitor.

When he returned he flew into a rage and beat his sweetheart over the head with a revolver, it was charged. Police found the girl wandering in the street and rushed her to the City Hospital. While she was in bed Campbell came, repentant, and brought her flowers.

When arraigned today he was held in $2,500. The girl was charged with carrying an unloaded revolver and was held in $500. With her head swathed in bandages she pleaded with police to let Campbell go.

"I love him and he loves me," she said. "He is sorry for what he did."

The case was continued to June 8.

FREE BY WAY OF PARIS

May Clayton Tsatsos, of Dundee street, has been divorced in Paris by Nicholas C. Tsatsos, judgment being rendered by default. Mrs. Tsatsos claims her husband deserted her in 1922 and she intended to contest his suit and ask support for herself and children. She says he went to Europe with a movie actress.

IN STILLMAN ROMANCE

Lena Wilson — Mrs. James A. Stillman

PUPIL AND MENTOR

Mrs. James A. Stillman at her Pleasantville, N. Y., home has taken under her wing Lena Wilson, the Canadian girl who soon is to become the bride of "Bud" Stillman.

LIPTON TO BE HERE TONIGHT

A New York train will bring Sir Thomas Lipton, yachtsman and of tea fame, to Boston at 10 o'clock tonight, and his friend of many years' standing, former Mayor John F. Fitzgerald, will be there to greet him.

The cup challenger, who has announced that he will attempt in 1929, wit a new Samrock, to lift America's cup, will be the guest of the Chamber of Commerce at a special luncheon tomorrow at 12:30 in the Chamber of Commerce Building. Tomorrow night a dinner will be given the Briton at the Corinthian Yacht Club.

EAST BOSTON MAN FALLS THREE STORIES; MAY DIE

Falling from a third-story window, Phillip Delise, 41, of Porter street, East Boston, was seriously injured today. His name is on the danger list at City Hospital, where he was taken after first aid treatment at East Boston Relief Hospital by Dr. Arthur G. Holland. According to his wife, Delise has been troubled with insomnia and has been in the habit of getting up early to sit and smoke by a window. She believes he fell out while half asleep.

Rioting Klansmen Break Through Police Cordon

WHITE-ROBED MARCHERS IN NEW YORK MEMORIAL DAY PARADE

A police detail of 110 failed to prevent 1,500 paraders Memorial Day in New York from returning to the line of march. They had been ordered out, the police say, because the promise not to parade in Klan uniforms had been broken. The picture was taken at Queens boulevard and Hillside avenue, Jamaica, at the height of the disturbance. Gowns were torn and many injured. I. N. R.

Sterling Value

"SALADA" TEA

TOO

We guarantee the quality of every pound.

Advertise Your Wants in the Boston Evening American

3 SEIZED AFTER POLICE CHASE HIJACKERS

Continued from First Page.

traffic, and the pursuing car was forced to abandon the chase.

Meanwhile the third man, who had fled from the truck, had been captured after a chase through back alleys. He gave a Huntington avenue, Back Bay, address.

The six drums of alcohol that the abandoned truck contained were worth $2,500.

A short time after the attempted holdup Max Lande of Walnut street, Chelsea, reported to the police of Station 19 that his truck had been stolen from in front of the Morton Theatre on Blue Hill avenue, several hours before.

This is the truck that figured in the hijacking job.

100,000 'Blind Pigs' In N. Y., Says Dry Head as He Quits

New York, May 31 (I.N.S.)—William L. Taggart, special commissioner of the internal revenue bureau for eight years, resigned today.

In a letter to Commissioner of Internal Revenue Blair Taggart scored prohibition enforcement as now handled, estimated that there are 100,000 speak-easies operating in New York alone, and said the city was wetter than at any time since prohibition.

SACCO RULING DUE WITHIN 2 WEEKS

A decision in the Sacco-Vanzetti case within two weeks was indicated today when it was learned that Lieutenant-Governor Frank G. Allen, who is sitting with Governor Fuller during all his interviews with witnesses, jurors and others connected with the case, is going to sail for Europe on June 12.

The Lieutenant-Governor has booked passage and made arrangements for a long sojourn abroad, and has definitely informed friends that he will make no cancellations, it was said at the State House.

BRANTING IN CONFERENCE.

Virtually the only ones connected with the case not yet interviewed by the Governor are Celestino Madeiros, condemned murderer, Judge Webster Thayer and various newspapermen who "covered" the trial and who are said to have had conversations with Judge Thayer.

The following cryptic message, referring to the death bullet in the South Braintree murder, was received from Lynn:

"I'm convinced the bullet which you have in yours and is not the one that has been extract out of the Berardelli's body. For further explanations,

(Signed) "ANTONIO TANGELIA."

Jeremiah Smith, noted Bostonian, who stabilized the finances of Hungary in the post-war adjustment, was hosted with Governor Fuller, Lieutenant-Governor Allen and Attorney Joseph Wiggin for a time today, but refused to explain his connection with the case. This was his second conference with the Governor within a week.

George Branting, Swedish lawyer who came to aid the condemned men, was in conference for hours today with Attorney William G. Thompson, defense counsel, going over the transcript of evidence in the case.

A debate in the presence of Governor Fuller between Professor Felix Frankfurter, leading champion of Sacco and Vanzetti, and Dean John H. Wigmore, critic of Frankfurter's views, was suggested today by the chairman of the National Civic Federation executive council in a letter to the Governor.

If this argument of the case in his presence is distasteful to the Governor, a public debate in New York, under the auspices of the federation is suggested.

NOTABLE MEMBERS

The federation numbers among its membership Elihu Root, John Hays Hammond, Nicholas Murray Butler, Richard Washburn Child and Col. Theodore Roosevelt. The chairman of the executive council is Ralph M. Easley.

The writer said in his letter that nothing would be done toward bringing the two Harvard Law School instructors together in debate without the Governor's counsel and he congratulated Massachusetts on having a Governor "who is not afraid to do his whole duty when a real crisis appears."

"The dignified and commonsense way in which the Governor is handling this case is a good object lesson to the governments throughout the world which have been stirred up by their own Reds to make clamorous appeals to you," he added.

The Australian Workers' Union today cabled a protest against the execution of the condemned pair, as did the Socialist Artists Circle of Holland.

DEMAND APOLOGY FROM EDITOR OF YALE WEEKLY

New Haven, Ct. (A.P.)—A new angle in the controversy over refusal of Yale Corporation to give Edward M. Woolley, 11, dramatic coach, a faculty appointment in the English department was apparent today when the Yale News carried a communication from the executive committee of the Dramat demanding that Edwin Oviatt, '26, editor of Yale Alumni Weekly, "publicly apologize."

The Weekly in its last issue said that undergraduate agitation for Mr. Woolley's retention had taken the form of a "pamphlet riot" and there was "a confusion of interests which, if applied throughout undergraduate organizations, would shortly produce an impossible situation for both campus and corporation."

HUB RED CROSS FLOOD FUND TOTALS $293,845

Contributions to the Boston Red Cross fund for relief of Mississippi flood sufferers today totaled $293,845.94, according to the daily report of the Metropolitan Chapter. This is an increase of only a little more than $400 above the last report. The following are among the most recent contributors:

$25—In memory of Johnstown 1889. Ladies' Aid Association of the Boston Church of the New Jerusalem, Swedish Helping Hand Circle of Carlisle, Me., N.W. A. M. Wiley, Mosiers' Club of the Union Congregational Church of Weymouth and East Braintree, Mass. Chapter, Daughters American Colonists, Wald Huron Co., Pinkhardt & Ellis.

$20.10—Hillcrest Camp Fire Girls. $20—Henry Parkman, Jr. $18.30—Ramsey Congregational Church. $14.05—Congregational School, Church of Our Saviour, Longwood.

EX-ATHLETE KILLED IN GRANITE QUARRY

Barre, Vt., May 31 (A.P.)—Norman P. McLeod, 47, a former well-known athlete, was killed today at the Pirie granite quarry when a huge block of granite, on which he and two other men were standing, broke and slid to the bottom of the pit. The other two men jumped to safety, but McLeod was carried down, being struck by a block and crushed to death. He leaves a widow and two children.

LADY ASTOR SAYS LINDY "IS GREATEST BOY EVER!"

London, May 31 (A.P.)—Lady Astor, who first met Captain Lindbergh, air hero, at the American Embassy after is "the greatest boy ever."

his arrival from Brussels, thinks he

She said she was sorry his schedule did not give her time to arrange a dinner and reception in his honor.

Today Lindy was a tea guest of Lady Astor in the House of Commons.

BENEFIT FOR FAMILY OF LIEUT. DONOVAN

A benefit performance for the widow and children of Lieut. Joseph M. Donovan of the Fire Department who was killed while battling with a fire on a sand and gravel lighter recently will be held the evening of June 7. The movement is sponsored by a committee of East Boston business men. The affair will be in the Gem Theatre, East Boston.

Today's Bride

finds one home problem solved

A&P — ESTABLISHED 1859 — "WHERE ECONOMY RULES"

When the bride of today enters upon the serious business of keeping a home,—her natural impulse is to seek out the A&P store in her neighborhood.

She knows that there is no other source of such substantial food values,—and that every A&P store is characterized by honesty of service and rare courtesy.

Kellogg's CORN FLAKES or POST TOASTIES 2 PKGS 15c

Campbell's Beans 4 CANS 29c

COFFEE SALE

All A & P Coffee comes direct from the plantation to you

Bokar	America's Foremost Package Coffee The one coffee selected by connoisseurs for their own tables—its flavor is delicious.	LB PKG	39c
Red Circle	A blend of the World's Finest Coffees The blend that pleases the taste of every member of the family.	LB	35c
Eight O'Clock	Highest Quality Pure Santos Winner of the Sesquicentennial Gold Medal in competition with the finest coffees in the world.	LB	27c

Blue Label Ketchup LARGE BOTTLE 19c

Salada Tea RED LABEL ½ LB PKG 45c ¼ LB PKG 23c 1⅜ OZ PKG 9c

MORE GREAT VALUES

Shaker Salt	DIAMOND CRYSTAL The salt that's all salt	3 PKGS	23c
Crab Meat	Japanese floating cannery pack	CAN	33c
Ivory Soap	Safe and pure	4 MEDIUM CAKES	25c
Iona Peaches	HALVES	NO. 2½ CAN	15c
Heinz Cider Vinegar		2 PINT BOTTLES	25c
Heinz Spaghetti	MEDIUM CAN 13c	SMALL CAN	9c
Jello	ASSORTED FLAVORS	3 PKGS	25c
Brillo		PKG	9c
Eagle Condensed Milk		CAN	20c
Baked Beans	A&P Plain or Sauce	4 NO. 2 CANS	29c
Good Luck Pie Filling		PKG	10c

Del Monte Loganberries NO. 2 CAN 25c — Del Monte Raspberries NO. 2 CAN 32c
Del Monte Cherries 2/3 35c NO. 2 CAN 21c — Del Monte Pears NO. 2½ CAN 29c
Del Monte Pineapple crushed 2 NO. 2 CANS 35c — Del Monte Apricots No. 2 CAN 25c NO. 1 CAN 17c
Del Monte Sliced Peaches NO. 2½ CAN 23c 2 NO. 2 CANS 29c
Del Monte Fruits for Salad NO. 2½ CAN 43 NO. 2 CAN 23c

Chocolate Sprinkle A SUNSHINE COOKIE LB 29c

BREAD GRANDMOTHER'S A fine, firm, fresh and fragrant loaf of bread LARGE LOAF Full weight 1 lb 4 oz Boston and vicinity 8c

THE GREAT ATLANTIC & PACIFIC TEA CO.

Watch Our Basement Store for Unusual Values

Jordan Marsh Company
Great Basement Store
The Famous Store Within a Store For the Sale of the Low Expensive Merchandise

Telephone Number — Hancock 9000

Linking a low price with the Season's Very Newest Style in

Women's Large Milan Hats

2.95 2.95

The new broad-brimmed hats are very fashionable for summer wear. We are showing several stunning styles with drooping brims, wide in the back and brims, turned up in the back. Velvet and grosgrain ribbon trimming. Colors are black, combinations of white with rose, copen, green and black.

Exceptionally good value in

Women's Summer Pumps

most wanted styles and colors

2.95

Smart white cabarette, black patent leather, tan calf and black satins. Cuban, low and Spanish heels. Sizes 3 to 8, and widths A to C in the lot, but not in every style.

Here's a hosiery value that should bring women from far and near

Women's Silk Hose

Silk over the knee

Splendid Values at **79c** *Desirable Colors*

A value like this should be a signal for thrifty women to buy by the half dozen pairs. Black, white and several of the most popular colors. All first quality.

Leather Toilet Cases 3.50

White Ivory (manufactured) Fittings. Beautiful cases, moire lined, nine fittings, such as comb, brush, soap box, etc. Usually 6.95.

Women's Smart Underarm Bags 2.95

Real goatskin, alligator grained fabric with horn back effect. Imported purses with two compartments and mirror. Some have outside pocket, also.

Women's Fabric Gloves 1.00

Slip-on style, spear back embroidered. Bolton thumb. Colors are sand, mode, white and beaver.

Rhinestone Buckles and Clasps 95c

Imported samples in a large variety of unique new patterns. Brilliant white stones. Big values.

BETTY ALDEN'S COMMENT ON SOCIETY EVENTS

Twenty-Fourth Horse Show at Chestnut Hill Proves Big Success

THE CHESTNUT HILL HORSE Show yesterday was the sort it's very easy to wax superlative about. From the point of view of fine horseflesh there's nothing better hereabouts. And for the 24th show there was the brightest of skies; the greenest of turf; the most enthusiastic of crowds, and with it all much of the same friendly, neighborly rivalry that caused the first show to be held nearly a quarter of a century ago, with the Saltonstalls and the Weats, and the Fessendens and the Adies and other Chestnut Hill families in competition.

ABOUT MRS. RICHARD MIDDLECOTT SALTONSTALL'S motor, at a prominent space by the ringside, there was a family gathering. Mr. and Mrs. George Lewis, Jr. (Muriel Saltonstall), and the Leverett Saltonstalls were there, when they were not in the paddock. Mrs. Edwin Sibley Webster had her motor filled with friends. Nearby was the beach wagon from which the petite and charming Mrs. George Saltonstall West viewed the field and watched her small son go over the jumps like a veteran.

ANOTHER CHESTNUT HILL family group centered about the Fessenden motor. Miss Louise Fessenden was there, and so was Mrs. Edward L. Bigelow, with her small daughter, the charming child Olivia Ames. Mr. and Mrs. Bigelow are just recently back from their wedding journey spent mainly at the Virginia Spas. Another pair of newlyweds in the company were Mr. and Mrs. Malcolm Bradlee. The former Miss Alice Lee Thomas was radiant, in smart chinis coat and tan felt hat. The Bradlee lune de miel was a South American tour that, too, just recently ended.

A MERRY PARTY ENCAMPED on the Bancroft motor. Miss Virginia Ayres, bosom friend of Miss Jessie Bancroft, was an attractive figure in an enormous black hat and wrap of bright prints. Miss Bancroft, in riding kit, had to be in the ring frequently to ride one or another of the Bancroft mounts. Miss Helen Rust, piquant and dainty, was in the Bancroft motor, wearing a smart ensemble of lettuce green mohair and casque chapeau of beige felt.

MISS PEGGY PORTER WAS IN riding kit. So was Miss Elizabeth Sprague. So was Mrs. Robert B. Almy (she rode that fine old blue ribboner, "Melody," in several classes). Miss Dorothy, Miss Ruth Neyhart and Miss Lorraine Liggett rode frequently, and just as frequently got a ribbon. Miss Betty Bird and Miss Patricia Bird were in the ring, while their father, Reginald Bird, looked on from the gallery. Miss Betty Bird's win of the blue with "Chocolate Soldier" in Class 13 for the Montgomery Rollins Memorial Cup was a popular award. The handsome Miss Bird takes her horse over the hurdles in a way to thrill the gallery.

THE "JUNIOR JUMPERS" furnished their share of the day's thrills. The very small daughter of the F. Murray Forbes brought in the red on "Speedwair Polly," and small George West, Jr., got the yellow with "Ribbons." Naturally, Mrs. Murray Forbes was never far from the paddock, because both husband and daughter were riding. Mrs. Forbes was an effective horse show picture, in smart tan cape above a frock of tan that exactly matched her small hat. Everyone was vastly amused at Miss Carolyn Lewis's "Jackliff" who got frisky with his heels in the "Junior" class, and then went over the jumps with ease and assurance.

MR. AND MRS. WILLIAM STUART FORBES motored up from Hamilton to take in the Chestnut Hill show. Mrs. George Richmond Fearing, Jr., was there, radiant in an all white costume. Miss Nancy Patten wore a black hat with her white coat, very effectively, and Miss Helga Gray was a picture in coca brown crepe with wide matching hat. Mrs. Edward Gray was in blue; Miss Rosamond Borland's small hat and dark wrap and Mrs. Rudolph's Weld's printed crepe were bright bits in the throng.

MRS. FAIRFIELD GOODALE brought her small son to see the show, and there was a trio of small people in the J. Hampden Robb group. The small girls were cunning as could be in their shaker bonnets. Mrs. Robb wore black. Mrs. Danielson, superbly turned out in gleaming black, was an interesting spectator. So were the Joseph F. Woods. Mrs. Clarke T. Baldwin in canary yellow watched the Liggett entries capture their many ribbons. Mrs. I. Tucker Burr, Jr., with several entries, was likewise more than ordinarily interested in the awards.

B. NASON HAMLIN PLAYED golf in the morning of the holiday, took in the horse show and then gathered his cohorts to play some polo at Dedham late in the afternoon. His Dedham First team met the Harvard varsity on the velvety turf of the Dedham Country and Polo Club for several chukkers. The Dedham men were J. Dudley Clark, Philip Saltonstall, Forrester Clark and Mr. Hamlin. The Harvard four were "Jimmy" Mandell, Holden White, Joe Cotton and Gage Irving.

Virginia Ayres Jessie Bancroft Forrester Clark

AT CHESTNUT HILL HORSE SHOW

Miss Bancroft during her "rest periods" sat with her especial friend, Miss Virginia Ayres. At other times the Bancroft string of horses engaged Miss B.'s attention.

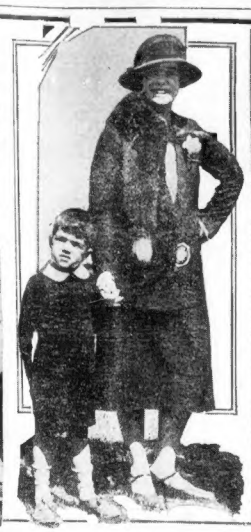

INTERESTED SPECTATORS

Mrs. Fairfield Goodale and her small son took much interest in the races at Chestnut Hill. —Boston Evening American Staff Photos

WATCHING THE EVENTS

Mr. and Mrs. J. Hampden Robb and their two small children were intent onlookers at the Memorial Day Horse Show at Chestnut Hill.

Many good used cars driven only a few hundred miles are offered for rent in the Classified Ads every day. Classification 130.

FREE CLEANING OF TEETH

Such as you get at a clinic, done here by a Registered Dentist FREE.

DR. THEO. ROXBURY

Bring this ad any day this week between 9-8 and you will not have to pay one cent.

RED RUBBER PLATES $12.50

Crown and Bridgework Gold or Porcelain. Per Tooth $6

DR. THEO. ROXBURY

515 Washington St.

Opp. R. H. White Co.

Hours: 9 to 8. Sundays by Appt.

Phone Han. 0705

Gorgeous Gallatin Gateway to Yellowstone Park

$59.35 Round Trip from Chicago *Effective June 1*

Scene at Old Faithful

The MILWAUKEE ROAD

Like a splendid exploration trip through one of the most beautiful spots on earth—in perfect comfort and at low cost! A swift dash on the *Olympian*—over the electrified transcontinental line of The Milwaukee Road, direct to Gallatin Gateway Station nestled at the foot of snow-clad mountains. Here splendid new Gallatin Gateway Inn welcomes you to the newest, most picturesque entrance to Yellowstone Park.

A delightful trip by modern motor-coach from there to the Park opens a panorama of scenic wonders. Smoothly and refreshed you are brought into Yellowstone Park—Old Faithful Geyser, the Paint Pots and myriad famous attractions.

The tour of the Park via this route, though far more comprehensive than the old routes, costs no more. *Write now for fascinating literature on this new road to Wonderland!*

Mail this coupon for complete details

F. D. Dodge, Gen. Agt., C. M. & St. P. Ry.
322 Old South Bldg., Phone Liberty 9230
Boston (9), Mass.

Am planning a trip to Yellowstone Park. Please send Gallatin Gateway booklet and detailed information.

Name

Street

CHICAGO MILWAUKEE AND ST. PAUL ELECTRIFIED

B473-35B

GILCHRIST'S SELF-ACTING BARGAIN REDUCTIONS **BASEMENT**

Ready WEDNESDAY---Sharp at 9

Extra Size Group of New Spring Coats $8.99

---Mostly All With Smart Fur Trimmings

Smart straight line models that the fashionable women of larger figure desire. Even some with fine quality silk crepe lining.

Self-Acting Reduction Plan (Address for Gilchrist's)
FIRST prices must be low or we lose through our Self-Acting Reduction Plan 25% after 12 selling days 50% after 18 selling days 75% after 24 selling days
Goods given away to charity after 30 selling days.

Stunning Lot New Summer Dresses $6.99

—Fashionable Prints
—Lustrous Crepes
—Heavy Cantons
—New Georgettes and other materials

Radiantly beautiful with a host of fashion's new Summer styles and shades. Tiered effects that fall in graceful lines —jabots, Bolero models, pleats and two-piece styles, even some with artfully created lace top blouses are only a few style hints found in the remarkable lot.

A Comfortable Savings
Women's Health SHOES $2.95

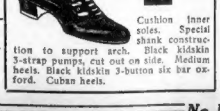

Cushion inner soles. Special shank construction to support arch. Black kidskin 3-strap pumps, cut out on side. Medium heels. Black kidskin 3-button six bar oxford. Cuban heels.

For Summer Wear
Women's and Misses' Hats $1.50

Smart tailored models, in a great variety of new Summer shades. Large and small headsizes.

In the Annex
Gowns, Slips, Bloomers and Step-ins 69c
Some Samples

Summer materials, including many novelties. Daintily trimmed or neatly tailored.

No Mail or Telephone Orders Filled

The Arthur Wallace IDEA

Duplicating High-Class Models in Fashionable Footwear to Sell at a Popular Price

Direct From Paris
The Smartest Imported
SANDALS
Also the Genuine
Deauville SANDALS

(Made in Czecho-Slovakia) Even now our representative is abroad still purchasing these wonderful sandals —our first importation is rapidly going at this price.

In combinations of the most wanted colors.

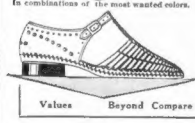

$5 ONE PRICE ONLY

Values Beyond Compare

Arthur Wallace
TWO WOMEN'S STORES

447 Washington St. *(Near Winter St.)*
622 Washington St. *(At Essex St.)*

Both Stores Open Saturday Evenings

SAFETY DRIVE OPENS TODAY

The six-months drive against ma for accidents, inaugurated by Gover for Fuller's Permanent Committe on Highways Safety Activities, is o today all over the state.

Three trophies will be given by th governor to the three cities or to on that show the largest decrease in th number of motor accidents in th next half year.

Twenty-one Boy Scouts, travelin in relays, carries the messages o safety from the State House to 2 cities and towns within 15 miles o Boston as the opening of the safet drive.

Betty Alden

WHEN THE AQUITANIA PUTS out today she has aboard Mr. and Mrs. John Winston, who go abroad for their honeymoon. Mrs. Winston is the former Miss Honora Winthrop Mason who was married with much eclat and circumstance down in Bernardsville, N. J., on Saturday last. Mrs. Ross Whistler also sails on the Aquitania, her trip having to do with the celebration of her sister Rosamond's marriage to John Cyril Maude in London on June 11.

The great span foundation

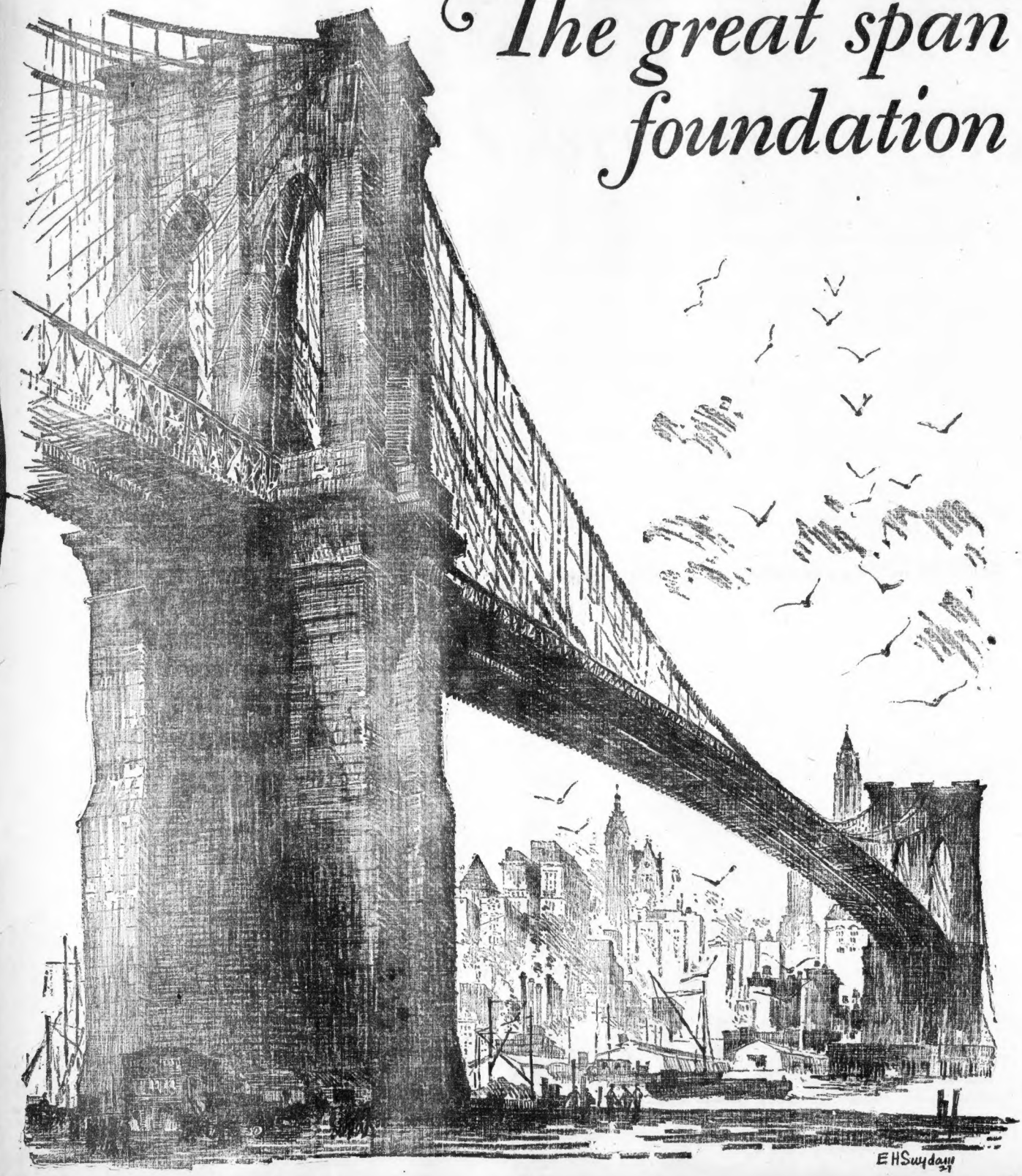

of Brooklyn Bridge has its deep in the river bed -

THE Building of the Brooklyn Bridge was a spectacular achievement at which the whole world marveled—and still marvels.

It took 13 years to fling that great span across the East River. To-day the people of two cities pass over it in five minutes.

Run your eyes along the wire cables spun from those high towers of stone; wonder at the steady hum of traffic through those massive arches.

But keep in mind that far, far down, sunk deep below the river bed lie the *foundations,* enduringly built by Roebling 57 years ago.

* * * *

It is in the *foundations* that the genius of great enterprises finds its source.

So it is with buildings, with institutions—and with magazines. With Good Housekeeping.

* * * *

The *span* of Good Housekeeping throws across the country its brilliant fiction and entertainment—its new information and ideas that make for finer, happier homes and richer, fuller living.

It has taken nearly half a century to build Good Housekeeping to its present eminence. Now it takes but days to communicate its helpful service—the fruit of those 50 years—to the alert women who comprise its audience.

In a single department—Good Housekeeping Institute—experts for more than a generation have carefully studied and tested every type of household device known to the American home. Other experts in model kitchens have prepared the thousands of recipes that go to a nation of housewives. They pour their rich fund of knowledge and experience into each day's work, into every issue of Good Housekeeping.

In the Studio of Furnishings and Decoration, a pioneer in such service, has been built and furnished every kind of room of interest to the American woman. Here, month in and month out, study is given to interior arrangements, design, lighting, color; all combining the tasteful with the practical.

From Paris, through the magazine's resident organization—in daily contact with the world's great couturiers and dressmakers—come the newest and most authentic of fashion's decrees. Here the twin tests of style "Is it new?" —and "Is it correct?"—are made with news that is immediate and authoritative.

The Department of Child Care for years past has kept pace with the growth of science on the care and training of children. Good Housekeeping experts communicate to the readers whatever is new and sound in this great work.

Good Housekeeping's Bureau of Foods and Sanitation and Health has long carried on its scientific research. Right living, right working, right playing—all of these important problems are presented through the pages of Good Housekeeping from the source of mature and seasoned authority.

And the advertising pages of Good Housekeeping make each month a department of reader service built upon two decades of rigorous adherence to the highest of standards.

* * * *

These are more than departments, these services. They are institutions built into the very structure of Good Housekeeping.

They are the essence of Good Housekeeping—they *are* Good Housekeeping.

An Afterword to Advertisers

Readers of Good Housekeeping bring to each advertisement in Good Housekeeping an implicit faith born of complete confidence in its standards. Advertisers in Good Housekeeping recognize the benefits of that close contact which exists between magazine and reader. It is because of this unique relationship that Good Housekeeping offers to the advertiser the most precious of all business attributes: *Entrenched Good Will.*

GOOD HOUSEKEEPING

JUNE ISSUE—*1,555,000 copies—out now* *Sold through 65,000 dealers*

21 DEAD, 4 DYING, RESULT OF HOLIDAY AUTO CRASHES

Continued from First Page.

killed outright when their automobile was struck by a Boston & Maine passenger train.

All the victims were residents of Kezar Falls, Me., and the dead include: Mrs. Mary Day, Muriel Day, Harold Day, Jr., and Mrs. Gerald Spring and Mrs. Spring's infant daughter.

It was again a grade crossing accident that snuffed out three lives at Falmouth, when the automobile containing two middle-aged couples was crashed into by a speeding

William P. Bettig and his wife, train at the Herring river crossing, of No. 16 Clarke street, Lawrence, were killed, as was Mrs. Elise Achilles of No. 35 Upland road, Cambridge.

Carl Achilles, husband of the woman who was killed, is dying at Goddard Hospital, Brockton.

At Pine Point, Me., a little girl and her father were instantly killed in the third grade crossing accident of the dread holiday. The victims were Atho Ross and his ten-year-old daughter, Evangeline, killed instantly by the speeding Portland-New York train. Mrs. Ross was also injured.

WOMEN KILLED

Two Stockbridge women were killed when an inexperienced driver attempted to pass another car on the narrow bridge over Shaker Pond at West Stockbridge. Miss Katherine Daly, driver of the car, was buried beneath the machine in the waters of the pond. Mrs. Mary Tathbun was able to extricate herself from the machine, and was all but saved by a man on shore when her strength weakened and she fell back into the water and was drowned.

Three of six Gardner youths, riding in a small sedan, were killed when their car skidded on Reservoir road at Athol, crashed into a tree, and turned turtle.

The dead were: Leo P. Landry, Edmond J. Williams, and George Jaillet.

Four-year-old Marion Harvey, daughter of Mr. and Mrs. Van D. Harvey of No. 24 Stevens place, Melrose, was crushed to death beneath the wheels of an automobile as she ran out of a store.

Mrs. Luella A. Smith of No. 7 Cottage street, Peabody, is dying at Lynn Hospital, as the result of a crash between the automobile in which she was riding and a Peabody street car. Her husband, Thomas G. Smith, is in the hospital, but it is believed he will recover.

CONSUL'S AIDE KILLED

At Wilmington, Percy Potter of the British Consul-General's Office in Boston was killed when his automobile turned over on the Lowell Boulevard, pinning him beneath it.

At Hartford, Ct., Arthur C. Pelton was killed by a motorcycle that who was preparing for races.

At Gloucester, Kenneth Beeman, 5-year-old son of Mr. and Mrs. William E. Beeman was fatally injured by an automobile on Cut Bridge, the little fellow stepping in front of the machine, according to witnesses.

Miss Margaret Mahoney, 26, of No. 2385 Massachusetts avenue, Cambridge, was struck and knocked down near her home by an automobile operated, according to the police, by George Palmer of Woburn. She died at Cambridge City Hospital today.

Arthur C. Pelton, 58, head of the optical department of the Harvey & Lewis Company, Hartford, Ct., was killed at the Chester Oak Park race track in that city when the motorcycle of Marshall Long, 24, of West Nutley, N. J., skidded from the track. Long, who was tuning up for competition, was also killed.

WALTER E. SIMMONS DIES AT WOLLASTON HOME

Walter E. Simmons, former treasurer of A. Shuman & Co. and later associated with the Jordan Marsh Company, died at his home on South Central avenue, Wollaston, today. He was in his 81st year. Several years ago Mr. Simmons was presented with a gold medal and a purse of gold on the completion of fifty years' service with A. Shuman & Co.

He was a member of Paul J. Revere Post, G. A. R., of Quincy, and for forty years was secretary of the Rural Masonic Lodge of Wollaston. He is survived by two sons, Walter E. Simmons of Wollaston and John E. Simmons of Somerville, and three daughters, Almira, E. Simmons of Wollaston, Mrs. Kate Wyand of Wollaston and Mrs. Mary E. Holmes of Detroit.

Autos' Grim Toll on Holiday

MRS. ELSIE ACHILLES, 49, of No. 35 Upland road, Cambridge.

WILLIAM F. BEILIG, 55, of No. 16 Clarke street, Lawrence.

MRS. WILHELMINA BEILIG of Lawrence.

MARION HARVEY, 4, of No. 24 Stevens place, Melrose.

MRS. GERALD SPRING, 21, of Kezar Falls, Me.

MRS SPRING'S infant daughter.

MRS. HAROLD DAY, 28, of Kezar Falls, Me.

MURIEL DAY, 9, of Kezar Falls, Me.

HAROLD DAY, JR., 2, of Kezar Falls, Me.

LEO P. LANDRY, 16, of No. 38 Oak street, Gardner.

EDMOND J. WILLIAMS, 18, of No. 33 Greenwood street, Gardner.

GEORGE JAILLET, 19, of No. 33 Greenwood street, Gardner.

MISS KATHERINE DALEY, 40, of Stockbridge.

MRS. MARY BATHBUN, 28, of Stockbridge.

OTTO ROSS of Pine Point, Me.

EVANGELINE ROSS, 10, his daughter.

KENNETH BEEMAN, Gloucester.

PERCY POTTER, British Consul General's office at Boston.

MISS MARGARET MAHONEY, 30, Cambridge.

ARTHUR C. PELTON, 58, Hartford, Ct.

MARSHALL LONG, 24, West Nutley, N. J.

AD CLUB MEMBERS SEE MEMORY DEMONSTRATION

Members of the Advertising Club of Boston participated during their weekly luncheon at the Bellevue Hotel today in memory tests.

M. J. Hanlon of the National Institution, Inc., of New York was introduced to members as they entered the banquet room. Names of late comers were handed to him on slips of paper during luncheon. After a brief introduction, the visitor rose to his feet and named correctly every one of the 110 men and women present, first answering to raised hands, then picking at random, and finally making a cleanup of the entire room at rapid fire pace.

The stunt was a practical demonstration of theories of memory training expounded earlier by Felix Kenick of the same organization. Retiring President P. F. O'Keefe presided.

OFFERS REWARD FOR BOX STOLEN FROM HIS AUTO

Appeals for return of a pasteboard box stolen from an auto on Summer street today were made by Israel Cooper, treasurer of the committee in charge of a banquet to be held Thursday under the auspices of Temple Mishkan Tefila of Roxbury. The box contained a list of 600 reservations and several checks, payment on which have been stopped and representing two months of work by the committee.

The theft was discovered by Mr. Cooper ten minutes after he had left his machine parked near a hardware store. A liberal reward is offered for return of the papers to Mr. Cooper at 40 Schuyler street, Roxbury, with the assurance that no questions will be asked.

PINEDO TO FLY TO WHERE HE DROPPED; THEN ROME

Horta, Island Offayal, Azores, May 31 (A.P.)—As soon as necessary repairs can be made upon his plane Captain Francesco De Pinedo plans to fly back to the place northwest of the Island of Flores, where he was forced to descend last week en route from Newfoundland to the Azores, and there resume his flight to Rome.

After returning to the spot where the descent was made, the aviator will head for Ponta Delgada, which is the most easterly large city of the Azores and then fly to Lisbon whence he will return to Rome.

JUDGE READS "OIL"; BOOKSELLER IS HELD

John Gritz, twenty-year-old clerk in the book store of Smith & McCance was arraigned before Judge Sullivan in Municipal Court today on a charge which grew out of the sale of "Oil," the latest novel of Upton Sinclair. Over the holiday the book was read by Judge Duff, who first heard complaints against it on Saturday.

Judge Duff decided there were several passages that "were intended to corrupt the morals of youth" and he issued the warrant. At the request of the police the case against Gritz was continued until June 3.

WIFE WINS DIVORCE FROM ATTORNEY CARR

Mrs. Lucy A. Carr, formerly of Medford, won a decree nisi in the Essex Superior Court today after she described a scene at her home, where her rival boasted that she had the love of Attorney Fred Parker Carr.

Her rival, Mrs. Carr testified, was a Mrs. Elizabeth Durner.

Mrs. Carr also testified her husband was cruel to her. "He once grabbed me by the neck and threw me to the floor," she said.

BARGAINS AND SALE HELP THE SERVICE MEN

Everything from golfsticks to infants' apparel will be sold tomorrow from 10 until 3 o'clock at the clearance sale of rummage at the Trask and Treasure Shop conducted at the Soldiers' and Sailors' Club, No. 8 Fayette street. The group in charge, headed by Mrs. Arthur J. Kelly and Mrs. John F. Feeney, assisted by Mrs. R. D. Coe, Mrs. Clara Sonia, Miss Margaret Slade, Mrs. Thomas E. Cady and Mrs. John R. O'Neil.

U. S. LEGATION WILL QUIT PEKIN

Shanghai, May 31 (A.P.)—In view of a possible northern collapse, the military experts here, after a consultation, have decided that additional forces are necessary to protect foreign lives and property in Tientsin and Peking.

Washington, May 31 (A.P.)—Anticipating a possible danger in disturbances in Northern China, President Coolidge has approved a State Department plan for transferring the Peking legation of the United States to some point nearer the coast.

The plan for the transfer will not be carried out unless conditions develop a more serious aspect. Dispatches from China recently have indicated victories by the Southern Nationalist troops, and these reports were intensified today by news of a wholesale retreat on the part of Northern troops.

It was during such a retreat that the Nanking incident, with its threatening complications, occurred, involving the use of guns of American and British warships in protecting foreign lives.

It was indicated recently that if the necessity arose Americans in Northern China might be concentrated in Tientsin.

SEEK BLONDE IN DEATH MYSTERY AT HOTEL

Police today established the indentity of "K. B Holmes of Springfield," who was found dead in a room at the Hotel Commonwealth a few minutes after a woman had notified hotel authorities he was ill, as Harry Bratton Kennedy, 54, married, of No. 238A Massachusetts avenue, Back Bay, a restaurant owner.

Efforts are being made to find the blonde woman who was registered as his wife, and who is believed to have fled the apartment and to have then telephoned the hotel office of Kennedy's plight. She is described as much younger than Kennedy and fashionably dressed.

Kennedy, police said, made his home with his wife, Mrs. Emma Blanche Kennedy, and his mother. The wife was prostrated after identifying the body of her husband at the Northern mortuary. At that time she was not apprised of the existence of the blonde.

Identification was made through papers found in Kennedy's pocket. Sergt Thomas Connolly and Patrolman Albert R. Fagan of Station 3 handled the investigation.

According to the police, Kennedy and the unknown blonde registered as "Mr. and Mrs. K. B. Holmes of Springfield" and were assigned to a room. Later the woman was seen to leave the hotel hurriedly.

A few minutes later John Verenese, head bellman, received a telephone message from a woman saying "Holmes" was very ill.

He was found apparently dead and Dr. Mark Ritner was summoned. He pronounced "Holmes" dead and notified Medical Examiner Magrath.

Kennedy's wife told the police he had not been in good health recently and had been treated for high blood pressure. The exact cause of death will not be known until the medical examiner makes his report.

Fists Play Tunes on Organist's Chin, But He Plays on

The weepy, tremulous strains of "Remembering" pealing from the organ in a South End theatre, failed to stir any tender memories in Paul F. Sciala, of the South End.

Paul, apparently, got the strains confused with the Macedonian war cry, for he walked down the aisle to the orchestra pit and planted several swift punches on the chin of Bertram Cohen, the organist.

Cohen has the soul of a true musician. He took the punches on the jaw but his fingers continued to glide deftly over the keys. He couldn't put up a guard while he was playing, so he took, in sporting parlance, "everything Sciala had." The strains of "Remembering" became a bit feeble and shaky at times, as right and left jabs landed on the unprotected jaw, but Cohen was still struggling manfully on when a policeman and the theatre manager dragged Sciala from the pit.

In Municipal Court today Sciala was fined $75 for hitting the organist and $10 for disturbing the peace. He pleaded guilty.

KING BEN GOING TO COURT ON STRETCHER

St. Joseph, Mich., May 31.—"King" Benjamin Purnell, leader of the House of David, will testify in the State's suit to dissolve the colony. He will be questioned regarding alleged mistreatment of young girls in the colony.

"King" Ben will be brought into court on a stretcher to face his accusers. If he is seriously ill his deposition will be taken at his bedside in the House of David, W. J. Barnard, defense attorney, said.

At the same time the State announced it will fight any move to take Purnell's deposition at his bedside instead of bringing him into court.

"Purnell is shamming sickness for public sympathy," said Prosecutor George H. Bookwalter. "I understand Purnell is weakening himself through a self imposed fast, but we intend to bring him into court."

KELLY GETS 10 YEARS IN THE MACKAYE CASE

Los Angeles, May 31 (A.P.).—Paul Kelly, motion picture juvenile convicted last week of manslaughter, as a result of his fatal fist fight with Ray Raymond, musical comedy actor, today was sentenced to from one to ten years in State prison.

Oral notice of appeal was filed and Kelly was returned to jail without bond.

MEXICO ORDERS EMBARGO ON U. S. GOODS

Mexico City, May 31 (A.P.).—An official boycott by governmental departments against American goods has been decreed by President Calles as a reprisal for "the systematic embargo placed by the United States on merchandise bought by different governmental departments in the United States."

The decree considers the "embargo" injurious and due to unjustified delays.

The presidential decree instructs governmental departments not to buy directly or indirectly furniture, machinery or any kind of goods in the United States and instructs the foreign office to order the Mexican embassy and consulates in the United States not to make any payments contrary to this decision.

Potter Elected

Omaha, Neb., May 31 (A.P.).—The Rev. Rockwell Harmon Potter of Hartford, Ct., was elected president of the American Board of Commissioners for Foreign Missions by the National Council of the Congregational Church today.

1822 STOWELL'S 1927

For the Bride

This graceful Pitcher of excellent, new design in heavy silver plate; Butler finish; 3-pint capacity, is a special value.

Price **$8.50**

Other silver-plated pitchers, $5 to $25

This fine quality Well-and-Tree Meat Dish, 16-inch size, with applied border, in either bright or Butler finish, may be had in heavy silver plate at **$10**

Seth Thomas clocks fitted with lever jeweled movements that perform efficiently in any position. Resonant Bell metal gongs — 8-day movements. Pictured above The Lawrence. Mahogany Case, height 7¾". **$30**

Colonial Lamp with blue cut-crystal bowl, cut-crystal shade and pendants having gold finished metal mountings on white marble base. Complete, ready to light, **$37.50**

A most excellent practical gift in this steak or chop set with its sterling silver handles and guards and stainless steel blade. Price **$5.00**

Sterling Silver Candlesticks —These beautiful, dignified 8½ inch candlesticks are worthy to grace any gift table.

Price Pair **$10.00**

Gouda (Holland) Pottery Flower Pot in variety of sizes —one sketched. **$4.00**

We also carry a complete assortment of Cowan Pottery, Italian, Spanish and Japanese Pottery in our art room, second floor.

A. Stowell & Co. Inc.

24 Winter St., Boston

JEWELERS AND SILVERSMITHS FOR OVER 100 YEARS

A NEW CHAPTER *in*

SECOND MORTGAGE HISTORY

President, COURTENAY CROCKER *Vice-President*, ALEXANDER WHITESIDE *Treasurer*, HARRY H. RIPLEY *Assistant Treasurer and Manager*, J. L. HUBBARD

THE DIRECTORS

BOGGS, FRANCIS G.
Joseph Goodnow & Company, Inc., Treasurer
Swan & Boggs Company, Treasurer
Massachusetts Wholesale Lumber Association, Incorporated, Director

BRIGHAM, HENRY R. (Lawyer)
Bemis Industries, Inc., Secretary and Director
Housing Company of Boston, Secretary and Director

BROOKS, LAWRENCE G. (Lawyer)
First National Bank in Medford, Director

BULLARD, W. IRVING
Associated Industries of Massachusetts, Treasurer
Connecticut Mills Company, Director
Danielson Building & Loan Association, Director
Danielson (Conn.) Trust Company, Director
E. H. Jacobs Manufacturing Company, Vice-President, General Manager
Federal Mutual Liability Insurance Company, Director
International Chamber of Commerce, Am. Director
International Cotton Conference, Vice-President
National Association of Cotton Manufacturers, Treasurer and Director
Witham (Mass.) National Bank, Vice-President and Director
World Cotton Conference, Treasurer

CALDWELL, GEORGE B.
U. S. Bond & Mortgage Corporation, Vice-President
Commercial & Commercial Trust & Savings Bank, Former Vice-President
Inland Light & Railway Co., Director
Irvington National Bank, Irvington, N.Y., Director

CROCKER, COURTENAY, President
Elder, Sturman, Wethern & Crocker, Lawyers
Bay State Mortgage Corporation, Director

DAVIDSON, WILLIAM J.
The Great Atlantic & Pacific Tea Company, New England Division, President
Old Colony Trust Company, Director
Somerville National Bank, Director

DUTCH, CHARLES F.
Putnam, Bell, Dutch & Santry, Lawyers

FINLAY, A. W.
George H. Ellis Co. (Inc.), President

FREEMAN, WARREN F.
Real Estate Expert, Boston
Medford Co-operative Bank, Director

GOLDSMITH, ARTHUR H.
John Lewis Childs, Inc., Vice-President
Floral Park Bank, Director
United States Bond & Mortgage Corporation, N.Y., Vice-President

GREELEY, WILLIAM R.
Kilham, Hopkins & Greeley, Architects

HOLDSWORTH, FREDERICK
Holdsworth & Farrington, Real Estate
Boston Real Estate Exchange, Vice-President and Director

KELLER, CARL T.
Lybrand, Ross Bros. & Montgomery, Accountants and Auditors, Manager, Boston
Boston Co-operative Building Company, Director
Northern Solar Corporation, Director
National Shawmut Bank of Boston, Director
Wilson Line, Incorporated, Director

RIPLEY, HARRY H.
Hood Rubber Company, Assistant Treasurer
Hood Rubber Products Co., Inc., Assistant Treasurer

SIMONSON, JR., HENRY J.
United States Bond & Mortgage Corporation, N. Y., President
Mortgage & Title Guaranty Co. of America, President

STREET, GERALD G.
Street & Company, Real Estate
Commonwealth Associates, Incorporated, Treasurer and Director
Bay State Mortgage Corporation, Treas. and Director

THORNDIKE, R. AMORY
Investment Counsel

WARE, FRANK
U. S. Bond & Mortgage Corp., N. Y., Vice-President
Mortgage & Title Guaranty Company of America, Vice-President

WATKINS, CHARLES H.
Watkins & Moffatt, Insurance
Second National Bank of Malden, Vice-President

WHITESIDE, ALEXANDER
Warren, Garfield, Whiteside & Lamson, Lawyers
Arthur D. Little, Inc., Secretary and Director
Boston Providence Association, Vice-President and Member Board of Managers
Federal Development Company, Director
Metropolitan Realty Company, Director

THE Massachusetts United States Bond and Mortgage Corporation is the largest second mortgage corporation in Massachusetts and is a pioneer in its particular field.

¶ It loans money on amortizing second mortgages at stated rates which are the same to all.

¶ It gives prompt and courteous service.

¶ It takes no mortgages and purchases no mortgages of more than fifteen thousand dollars, and accepts no mortgages on uncompleted properties, large apartment houses, business buildings, garages or theatres. Loans are based on the present ready sale value of the mortgaged property as determined by three of the company's appraisers, and are held until maturity.

¶ *It has faith in the home owners of Greater Boston and stands ready to help them in every practicable way in buying, holding, or improving their homes.*

¶ Further information as to rates or methods of operation will be supplied upon request.

APPRAISAL & ADVISORY BOARD

AYER, HOLBROOK E.
Clyde Street (off Cedar Street), Somerville
Treas. and Gen. Mgr. of Turtle-Ayer Co., Somerville

BEMIS, ALBERT FARWELL
60 Central Street, Boston
Bemis Brothers Bag Company, Chairman, Director
Bemis Industries, Inc., President, Director
Atlantic Gypsum Products Co., Chairman, Director
Boott Mills, Director
Mass. Institute of Technology, Member of Corporation

BURNS, THOMAS H.
31 Spencer Street, Newton
Vice-President, John T. Burns & Sons, Incorporated

CAULFIELD, ARTHUR J.
97 Winchester Street, Brookline, Real Estate
Director, Coolidge Corner Co-operative Bank

CLARK, JR., WILSON D.
Treasurer, Arlington Five Cents Saving Bank

DRISCOLL, EDWARD J
126 Main Street, Everett
T. Driscoll & Sons, Director, Everett Trust Company

FREEMAN, WARREN F.
31 Milk Street, Boston
Real Estate Expert, City of Boston; Realtor; Director Merchants Co-op. Bank; Mass. Real Estate Exchange; Business Men's Co-op. Bank, and Treas. of the latter

FREEMAN, JR., WARREN F.
First Assistant Assessor, City of Boston

GASKIN, JOB E.
204 Essex Street, Boston, Real Estate, Insurance
Vice-President, Director, Member of Investment Board, Workingmen's Co-operative Bank

GRAY, ROBERT W.
Cambridge Trust Co., Harvard Square, Cambridge
Appraiser of Cambridge Trust Co., Union Market National Bank, and other institutions

HAYNES, GEORGE A.
Haynes & Hernandez, Realtors, Newtonville

HOLBROOK, A. MILES
44 Yale Street, Winchester
Real Estate and Insurance, Winchester

HOLDSWORTH, FREDERICK
30 Sunset Street, Roslyn

KELLEY, E. HAWES
15 Lawrence Street, Winchester
Insurance and Builder

McAUSLAN, ALBERT H.
Chestnut Hill, Realtor

McGLAUFLIN, B. FAY
27 Main Street, Watertown, Real Estate
Director, Watertown Co-operative Bank
Corporator of Watertown Savings Bank

PENNELL, FRANK H.
Brookline, Mass., 39 Sunapee Street, Boston
General Building Contractor
Director, Bay State Mortgage Corporation

ROBBINS, LEROY H
7 Forest Street, Medford, Real Estate
Director, Medford Co-operative Bank, Trimount Co-operative Bank, Assessor, City of Medford

SCHWAB, ANDREW N.
35 Union Street, Newton Center, Real Estate

SKINNER, JR., EDWIN
Hingham, Mass., Hardware Business
Vice-President, Hingham Co-operative Bank
Director, Hingham Trust Company, Hingham Savings Bank

SPRAGUE, PERCY T.
317 Mt. Auburn Street, Watertown
Director, Brighton Co-operative Bank
Treas. and Gen'l Manager, Harris & Sprague, Realtors
Real Estate Manager, Hood Rubber Company

STEVENS, EZRA A.
99 Pleasant Street, Malden, Real Estate, Insurance
Member, Investment Committee, Malden Trust Co.

STREET, GERALD G.
210 Devonshire Street, Boston, Realtor

TAYLOR, CHARLES N.
49 Grove Street, Worcester, Realtor
President, Wellesley National Bank
Trustee, Taylor Real Estate Trust
Treasurer, Salisbury Water Supply Company

TOWER, BENJAMIN C.
87 Milk Street, Boston, Realtor

WEBSTER, GEORGE H.
400 Common Street, Belmont, Realtor

WATERHOUSE, C. D.
20 College Ave., Somerville, Real Estate, Insurance
President and Trustee of Prospect Hill Association

WELLINGTON, ARTHUR J.
Tremont Building, Boston, Attorney
Member of Board of Investment of Arlington Five Cents Savings Bank

MASSACHUSETTS

UNITED STATES BOND & MORTGAGE CORPORATION

44 SCHOOL STREET *BOSTON* *Telephone:* LIBERTY 8950, 8951

Drink
MOXIE
Pure
Clean
Refreshing
IF AT ALL PARTICULAR
MOXIE
The New Moxie Carnival Bag, as used by Frank Archer exclusively for Moxie, holds 6 of the new Single Drink Size, Kid Moxie.
Your dealer, if he has not the bag for Kid Moxie in stock, can obtain it from his Moxie Jobber.

Advertise Your Wants in the Boston Evening American

12-MILE FISH PRESERVE IS 'CAL'S' OWN

Rapid City, S. D., May 31 (A.P.)—Twelve miles of the "finest trout streams in the Black Hills" have been set aside for the sole use of President Coolidge. Seven miles of the streams are within four and six miles of the lodge, readily accessible by automobile.

Five miles of stream, high in the hills where the rainbow trout are known put their noses upon any "fly" of Cupid, in the Harney National Forest.

Clay Rhoades, cattle rancher with 1,500 acres just northeast of the park, has donated two miles of the trout brook to be reserved for the President. This stream, Mr. Johnson said, abounds with brook or rainbow trout.

Colonel Edward A. Starling, assigned to investigate facilities, apparently is satisfied with arrangements. He was fishing in the hills in an effort to improve his luck of last evening, when he pulled a 12-inch Loch Leven trout to be preserved from Rapid Creek in five minutes.

High on the summit of lookout Mountain, known to the old-timers as "Sheep Mountain," workmen were constructing a massive rustic tower to soar fifty feet above the second loftiest peak in the Black Hills.

Construction of additional cabins for quarters will begin at once.

ST. LOUIS PILOT HOLDS LEAD IN BALLOON RACE

Akron, O., May 31 (A.P.)—Captain Harry E. Honeywell, dean of the 15 American balloon racers, who took off yesterday from here in the national elimination race, apparently had the lead today in the annual classic.

Honeywell's St. Louis Rotary Club pilot sailed over Portsmouth penitentiary at Kingston, Ont., just before noon. Kingston is about 240 miles from Akron. Occupants of the lowflying balloon called to the guards at the penitentiary to learn their location, and the mass bag rose and flew swiftly away to the east.

Captain Honeywell was the first pilot reported out of the United States.

Navy balloon No. 3, second to take off from Akron, landed shortly after 10:30 today about 10 miles west of Syracuse and approximately 200 miles from the starting point.

The United States Army Air Corps balloon, S-243, landed at 10:20 a. m. today at Martinsburg, Lewis County, N. Y.

The Navy balloon No. 1 was forced down by a thunderstorm at Pope Mills, St. Lawrence County, N. Y.

The Detroit No. 1 passed over Wilkesbarre, Pa., at 8:45 a. m., Eastern Standard Time, and the Scripps-Howard was sighted over Alexander, N. Y., near Batavia, at 9 o'clock. Wilkesbarre is approximately 300 miles due east of Akron and Alexander is about 200 miles northeast.

Opportunity knocks daily in the want columns of the Classified Ads. Classifications 50 and 52.

Speedy in Autos, Slow in Paying the Fiddler

Eleven motorists, including one minister and a law student, strolled into Judge James H. Devlin's traffic section of Municipal Court, an hour or so late, today and discovered that their tardiness was costly.

Sixty-four motorists who violated traffic laws had appeared in court and on time and escaped with fines of $3 each. The tardy ones paid just twice that fine, or $10.

"Your summonses all read for you to appear at 9:30 o'clock" said the judge in pronouncing sentence. "Punctuality is very essential in business and that goes for the business of this court."

The summer traffic drive is on and seventy-five or more traffic cases are listed for each court day in June.

MOORE FUNERAL AT HARVARD TOMORROW

The funeral services of Ward W. Moore, graduate treasurer of the Harvard Athletic Association, who died suddenly at his home in Cambridge, will be held in Appleton chapel, the Harvard quadrangle, tomorrow afternoon at 2.

Immediately following the chapel services there will be a private cremation, attended by only immediate members of the family.

The funeral sermon will be delivered by Dr. Alfred E. Stearns of Phillips Academy, Andover.

The following pall bearers and ushers will officiate:

Honorary pall bearers—Jeremiah Smith, Harvey Cushing, Thomas W. Slocum, head of university proctors; Dr. Edward Hubert Nichols, William J. Bingham, assistant dean of H. Woodward, Tom H. Murray, Francis Fred W. Martel, Jr., Jack R. Bell, Bernard D. Bell, Jr., Roger L. Scaife, Jr., Bernard D. Bell, Jr., Roger L. Scaife, Jr., Thomas Lamont, Dwight W. Morrow, Thomas Cochran, Jesse Isidor Straus, Frederick A. Stahlnecker, Jr., Dr. Hollingsworth Wood, Jr., Harold F. Linder, H. W. Lovell, R. T. Lucas, Jr., Dr. Edward Mallinckrodt, Jr., Dr. Hall Jones, E. F. Hutton, Assistant secretary of the treasury, Dr. Eliot Wadsworth, Dr. Frank B. Cooke, J. E. Rhoads, C. J. Rhoads, Jr., Dr. Francis W. Peabody, Dr. Henry Jackson, Dr. Arthur T. Cabot, Dr. Richard C. Cabot, Dr. Edward H. Nichols, Dr. Robert B. Osgood, Dr. Robert W. Lovett, Dr. Arthur Tracy Cabot, R. A. Morgan, Godfrey Hunter, Jack C. H. Wendell, Jr., Dr. Edward Mallinckrodt, Jr., Dr. Hall Jones, E. F. Hutton, Assistant secretary of the treasury, Dr. Eliot Wadsworth, Dr. Frank B. Cooke, J. E. Rhoads, C. J. Rhoads, Jr., Dr. Francis W. Peabody, Dr. Henry Jackson, Dr. Arthur T. Cabot, Dr. Richard C. Cabot, Dr. Edward H. Nichols, Dr. Robert B. Osgood, Dr. Robert W. Lovett, Dr. Arthur Tracy Cabot, R. A. Morgan, Godfrey Hunter, Jack C. H. Wendell, Jr.

Starts South End Health Talks

Dr. C. W. Harrison of the South End will open the series of out-of-door health lectures from the platform of the "Little Church on Wheels," with a lecture on "Tuberculosis," tomorrow evening, at Shawmut avenue and Hammond street, from 7:30 to 9 p. m. The meeting will be under the auspices of the Boston Tuberculosis Association.

LITA SHIELDS NAMES OF WOMEN IN CHAPLIN CASE

Los Angeles, May 31 (A.P.)—The names of seven women, four of them "prominent film actresses," mentioned in Lita Grey Chaplin's divorce complaint against Charles Chaplin, were safe from publication for the time at least with the agreement of the film comedian's wife to make a deposition today for the ears of the rival attorneys in the case alone.

Do Your Lower Teeth Fit Comfortably?

OUR ROOFLESS UPPER — Beautiful Efficient

OUR LOCKIN LOWER

SPECIAL OFFER

RUBBER PLATE.... $12.50

Full Upper or Lower Made of red rubber (Not like picture)

BRIDGE WORK, per tooth $8

Silver Fillings $1

Cleanings $1

Our Lockin Lowers are the only plates ever discovered that lock tightly to the lower jaw with the greatest of comfort.

Examination-Consultation FREE

POSITIVE PAINLESS EXTRACTIONS and FREE WHEN PLATE OR BRIDGE WORK IS ORDERED.

PLATES REPAIRED WHILE YOU WAIT. OLD PLATES REMADE LIKE NEW THE SAME DAY

DR. HEWSON DENTAL CO.

427 Washington St., Opposite Filene's

Hours daily: 8:30 a. m. to 6 p. m. Lady Attendant. Phone Dewey 10667-J

DEPENDABLE — AN AMERICAN INSTITUTION — ESTABLISHED 1874 — TRUSTWORTHY

OSGOODS — WHEN IN DOUBT BUY OF OSGOOD

Our Furnished Suites

Two modern homes correctly and completely furnished are shown on the street floor. Come in any time and get valuable suggestions as to arrangement and treatment of floors and windows. You will not be asked to buy, and, unless you request it,

No Salesman Will Accompany You

Before You Think of Pleasure Today
Do Something for the Mississippi Flood Sufferers

All Prices Plainly Marked

No blind or code figures to be manipulated to fit the occasion—no secrecy needed where deception is not intended. There is a difference in stores.

YOU BUY HERE WITH SAFETY!

June Brides Have Accepted Our Advice and Counsel Ever Since 1874

They Were the Beginning of Our Three Generations of Satisfied Customers

GOOD enough for the best home in New England, and the price brings it within easy reach of all. Walnut veneer on gumwood, beautifully finished. Four leather-seat side chairs are included. 64.00 Buffet for 39.60; 42.00 China for 34.75; 49.00 Table for 39.75; 9.00 leather chairs (ea.) 6.95; 12.75 Armchair extra 9.85. Server to match 21.00 extra 141.30

THESE pieces are large and comfortable and the substantial construction assures long and satisfactory service. Loose, spring-filled cushions. Full spring construction on backs and seats. Fibre and cotton filling, and covered fronts, seats and backs, in rich Jacquard Velour in a variety of patterns and colorings. The outside backs and ends in plain velour to match 129.50

Fireside chair with solid mahogany legs; ball and claw feet. Denim coverings; was $45.00, now 36.50

Foot-rest was $8.50, now $4.95

FOUR-PIECE combination of walnut veneer on gum. Note the unusually artistic lines; the graceful bow-end bed; and the new single mirror vanity. Try to match it elsewhere for less than double and you will better appreciate its value. Prices, sold separately: Bed 20.00, Dresser 25.50, Vanity 33.50, Chest of drawers 20.50 ..... 99.50

Reed Rocker with spring seat. Variety of cretonne coverings; was $24.00, now 15.45

Tapestry or leather; was $26, $18.50.

Pillars 2 in., fillers 3/4 in. Cane effect panels head and foot. In all new finishes. Was 16.00, now..... 10.95

Fine, round fibre body and hood. Nickeled hood-irons. Corduroy upholstery. Ball-bearing tires. Was 20.00, now 22.50

Seat 21x17; back 21 in. high from seat, 2-in. stock 4.45

Substantial bed, with heavy posts and fillers, in the new brown finish. Was $12.00, now 8.45

Aretino Player Piano

With bench and 12 rolls, all for $398

Orthophonic Victrolas $85 to $300. New Victor Records every Friday.

Re-Tire for the Motor Trip

Guaranteed for One Full Year without question of things

1.00

A Week Pays the Bill

Curtains, Portieres, Drapes and Couch Covers, Blankets, Comforters and Pillows Smartly Reduced

Curtains and Drapes Made to Order

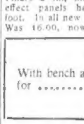

The Florence Oil Range is efficient and economical. Plenty of heat just as you wish it. Three-burner size, as illustrated 23.25

Mantel 9.00 extra

Two-burner size, without mantel. Mantel 7.50 extra. 18.00

Our Roxbury Store:
2141 Washington St.

Less than one minute from Dudley Terminal, is conveniently located to serve customers in that section

Same Values, Prices and Terms as Boston Store

A reliable three - door style, well built of solid oak in golden finish. Thoroughly insulated. White enamel lined. It is 40 in. high, 28 in. wide and 16 in. deep. Holds 57 lbs. of ice.

21.50

No Need to Pay Interest

Decide what you wish to pay at time of purchase; make subsequent payments as arranged, by week or by month, and you will not be required to pay any interest.

WHAT COULD BE FAIRER?

55 YEARS UNDER ONE OWNERSHIP AND MANAGEMENT — WHEN IN DOUBT BUY OF

C. E. OSGOOD CO.

744-756 Washington St. Boston 2141-2147 Washington St. Roxbury

Free Delivery in New England by Truck or Freight

Floor Coverings Reduced

A wonderfully complete line of rugs and hall runners at prices that will delight the thrifty. Linoleums and felt base rugs at unusually low prices.

OPEN SATURDAY EVENINGS

F&N STORES — O'Keeffe-Connor-Ginter

First National Helpfulness

Handy to wherever you are in New England, one of the 1700 *First National Stores* brings you the pick of the world's choicest food-stuffs at the lowest prices consistent with highest quality.

Fresh Cream Rich, Heavy, Old Fashioned Country Cream on Sale All This Week at the Lowest Price in Years (BOSTON & VICINITY) ½ Pt. 15c

Kellogg's Corn Flakes EXCELLENT WITH SEASONABLE FRUITS 2 Pkgs. 15c

Pork HEAVY BACKS AT A VERY LOW PRICE Lb. 15c

Pineapple A Handy Fruit in a Handy Form. Try Sliced Pineapple Cream Cheese and Lettuce For a Delicious Salad NO. 2 CAN 21c

Kirkman's Try Kirkman's Borax Soap and See How It Softens the Water 5 Bars 27c

Welch's Grapelade A Genuine Grape Preserve That Naturally Tastes Better Jar 21c

Kay A Tasty Cheese Preparation for Sandwiches, Salads, etc. Jar 27c

SEASONABLE FOOD VALUES!

Honey	Jar 14c	Cheese Snax	Pkg. 19c
Walnut Meats	Jar 31c	Ginger Ale 3	Pt. Bot., 25c
Ice Cream Salt	6 Lb. Bag 12c	Davis Fish Cakes	Can 14c
Kippered Snacks	Can 6c	Bean Hole Beans	Can 23c

Apricots EVAPORATED, FANCY CHOICE GRADE. A CHANGE FROM PRUNES. FINE FOR PIES, SHORTCAKE, TARTS, ETC. Lb. 31c

Olive Oil FINEST IMPORTED OLIVE OIL ½ Pt. 29c

Sunbrite Cleanser Scours Pots, Pans, Etc. 4 Cans 19c

Duz WASHES WITH OXYGEN SUDS. REMOVES STAINS, WHITENS AND STERILIZES. Pkg. 19c

Repetti Caramels A Really Fine Quality Confection. Keep a Pound in the House. Lb. 35c

Flour OLD HOMESTEAD FINE PASTRY 24½ Lb. Bag 95c FINAST BREAD FLOUR 24½ Lb. Bag $1.09

King Midas Flour is made from the pick of the wheat, 24½-lb. bag $1.23

Brookside Milk Qt. 12c

Give your children Brookside milk. Milk is one of the most sustaining foods a child or grown up can possibly take. Brookside milk is doubly so because it has 4% butterfat.

Prize Bread PRIZE BREAD is the One Loaf You Can Depend on for Being at Its Best Day in and Day Out. (Boston and Vicinity) LG. LOAF 8c

FIRST NATIONAL STORES INC.
WHERE NEW ENGLAND BUYS ITS FOODS

Smith Patterson Co.

DIAMOND MERCHANTS AND JEWELERS

52 Summer St., Boston

SPC

Clocks

As a gift, nothing excels a fine clock.

Here you will find a clock for every purpose. The range of prices is wide. Dependability and quality are guaranteed.

A Willard Reproduction

By Seth Thomas, mahogany case with decorated panels, 8-day, 4-jewelled movement, hour and half-hour strike, length 20 inches, $45.

A similar clock without strike, length 21 inches, $25. Other banjo clocks, miniature and full size, $18 to $165.

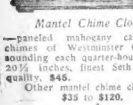

Mantel Chime Clock

—paneled mahogany case with chimes of Westminster Cathedral sounding each quarter-hour, length 20½ inches, finest Seth Thomas quality, $45.

Other mantel chime clocks, $35 to $120.

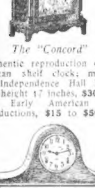

The "Concord"

Authentic reproduction of Early American shelf clock; mahogany case, Independence Hall in door panel; height 17 inches, $30.

Other Early American reproductions, $15 to $50.

Tambour Mantel Clock

Seth Thomas 8-day mantel clock, with hour and half-hour strike. A design of graceful simplicity. Width, 20¼ inches, $19.

The "Sharon"

Early American shelf clock, mahogany finish, with decorated dial. Hour and half-hour strike on Cathedral gong. 14 inches, $17.

"Lafayette"

Mahogany mantel clock with buried panels, hour and half-hour bell, Seth Thomas jewelled movement makes it possible to move the clock without throwing it out of adjustment, $40.

A complete display of folding travelling clocks in leather or sterling silver cases, $15 to $150.

Smith Patterson Co.

DIAMOND MERCHANTS AND JEWELERS

KING GEORGE AGAIN CONFERS HONORS ON 'VIKING OF SKY'

Continued from Page 2.

Lindbergh did his share of the talking, although his royal host showed much curiosity about some of his experiences and asked numerous questions.

Only a few minutes elapsed after the audience began before the King bestowed the cross on the aviator.

It was noticed that Lindbergh did not wear it when he left, but carried it in its case, much to the disappointment of the crowd of photographers awaiting him.

During his visit to the palace, Lindbergh met Queen Mary.

The Queen entered after Lindbergh and the King had been chatting for a short while.

The King thereupon presented the flier to the Queen, who was also intensely interested in hearing the details of the New York-Paris flight.

After taking leave of the King, Lindy descended the stairs in the equerry's room, where he remained some time chatting with the equerry. During the conversation they exchanged autographs.

Finally, glancing at his wrist watch, Lindenbergh remarked that it was about time he was due at York House to visit the Prince of Wales. As he started to leave with Mr. Sterling, he again encountered the Duke of Elizabeth.

This time, the airman, walking across the vestibule, took her little hand and shook it, much to the delight of the nurse. **Then he patted the Princess' cheek and chucked her under the chin.**

All Ask Autographs

Upon leaving he took her tiny chubby fingers in his great hands and pressed them tenderly.

As he turned to go he was surrounded by members of the palace household, all eager for autographs, which he gave until his fountain pen ran dry.

Then he proceeded to York House, St. James Palace, only a few minutes away.

The Prince of Wales, whom he was to visit, had taken part in the rehearsal for the King's birthday trooping of the colors on the Horse Guards parade, part of which ceremony Lindbergh and Mr. Sterling witnessed while with Premier Baldwin and his family on the balcony of No. 10 Downing street.

The hair-parapent to the throne was in uniform for the military ceremony and only had a few minutes to change to civilian dress for receiving the airman.

The procedure at York House was similar to that at Buckingham Palace.

Lindbergh was escorted to the Prince's room, where they engaged in talk for nearly 15 minutes.

The Prince is an aviation enthusiast and one of his first questions was with Brigadier-General William Mitchell, who was in charge of aviation when the Americans were on the Rhine.

Lindbergh left St. James Palace as the clock in the tower chimed 11:30. The police had cleared the courtyard, but the nearby streets were jammed.

The filer and Coansolor Sterling left by way of Pall Mall, while most of the spectators expected they would go out the other exit. Nevertheless there were great cheers as the crowd got a fleeting glimpse of their car in the distance.

Cheered by Throngs

They proceeded to the American Embassy, where the aviator was given a chance to catch his breath, change his clothes and start for the Claridge, where he had luncheon with Sir Samuel Hoar, the Air Minister; Sir Sefton Brancker and other notables of Great Britain's Royal Air Force and civil aviation.

At tea time Lindbergh was due at the House of Commons, to have bread and butter, jam, cakes and tea with Lady Astor, American-born member of the Commons, and get a glimpse into the inner workings of the Parliament houses over which he flew on his arrival from Brussels.

Guest of Aero Club

Tonight he is the guest of the Royal Aero Club, when he meets Sir Arthur Whitten Brown, who, with the late Sir John Alcock, made the first non-stop airplane flight over the Atlantic in June, 1919, from Newfoundland to Ireland.

Sir Arthur came to London from his home at Swansea, Wales, to present his congratulations to an American.

British Air Chief Lauds Lindy's "Courageous Flight"

London, May 31.—Sir Samuel Hoare, British air minister, today paid tribute to Captain Charles A. Lindbergh as "a young man whose spirit of adventure has lighted up the world with the flash of courage" and who has contributed a great achievement to the science of aviation.

Sir Samuel's tribute was paid when he proposed a toast to Lindbergh at a luncheon given the youth at Claridge's by the British Air Council.

Captain Lindbergh's great flight has constituted a world record and placed him in the foremost ranks of the pioneers of the air," said Sir Samuel.

"His great feat and fine achievement transcend national boundaries as completely as an airplane passes unhindered over frontiers and peoples.

"We offer him, therefore, as sincere congratulations from Great Britain as may be will receive from his fellow-countrymen in the United States."

CLEARANCE SALE OF HATS

A FINAL clearance to make room for our new Summer stock. A few remaining late Spring hats marked at way below cost.

EVERY hat individual and distinctive—a product of our own workroom.

10 Milans
12 Viscas
10 Bankoks
12 Silk-Ribbon

$4.75

Quite a few of the above can be had in the larger head sizes.

Never again this season will you be able to get a genuine Miss Doyle hat at such a low price.

Miss Doyle

615 Lawrence Bldg., 149 TREMONT ST.

$5.00

A well-made Locker Trunk, covered with sheet steel instead of paper or thin fibre. Other Lockers to $20.00.

Steamer, Dress and Wardrobe Trunks to $250.00

Initials and 10 miles delivery free.

½-Price Sale

About 200 pieces. Bags, Suit Cases, etc., at 25% to 50% discount from regular prices. Odd sizes. Broken lots of Week-End Suitcases. A few fitted Overnight Cases and Bags in this lot.

JOSIAH CUMMINGS & SON

653 to 659 ATLANTIC AVENUE
Between Summer and Essex Sts.
All Kinds of Luggage Repaired.

FUR COATS REMODELED

Into 1928 styles at Summer Prices
You Save ⅓ or More
STORAGE FREE
CLOTH Re-FURRED OR REMODELED
Coats Relined with guaranteed silk lining. $12.00
The Most Reasonable Furrier in Boston

BOSTON FUR

Opposite R. H. White Co. 515 WASHINGTON ST. 3rd FLOOR

YOUR FURS!

Protect them against moth, fire and theft. Costs only 3% of your valuation, which includes free compressed air "blowing." Special Fur Cleaning moderately priced.

BOSTON DYE HOUSE, Inc.
Works at Malden
Telephone Service from 7:30 A. M. to 7 P. M.

Malden 2000

VISIT THE ORIGINAL JOSEPH FOR A GOOD **PERMANENT WAVE**

By the Famous Nestle Circuline Process **$15**

Where safety, comfort and effectiveness are the chief considerations. Five experts in attendance.

We have had years of experience, 14 private booths for beauty work.

Write or call for information.

JOSEPH'S BEAUTY PARLOR

33 Temple Place, Boston
Tel. DON 5700 1200

Shopping with Priscilla Price

Dear Anne:

Nancy Meredith is going to be married the last of this month. It doesn't seem possible—that little girl just out of college. And she has asked me to help her get ready, which is one of the nicest things that ever happened. For it means shopping—lovely, beautiful shopping—and there is no shopping more delightful than that. So we've listed and estimated, looked and investigated and this is what we've found.

Evelyn's

Is a paradise for June Brides. There in that friendly little shop, on the 3rd floor, at 8 Winter Street, a girl will find frocks for travel, for street, or sports wear, for the informal bridge or tea, the garden party or summer dance, and for the full evening wear.

Dresses of supreme daintiness, lovely in every line, at very moderate cost. Why, we bought a dark blue georgette, with collar, cuffs and pocket tabs of embroidered net, for $15.75. We found a short dress of washable crepe of yellow, with its yoke and hems outlined in hand drawn work. Two-piece frock of gorgeous silk knitted fabric, in green, tan and rose, with its leather belt half rose, half green; and a lovely rose crepe de chine with a frilly collar, jabot and little puff sleeves of tan georgette. Each of those was $13.75. And every time Nancy revolved before the big mirror in another lovely model, she'd whisper rapturously, "I can never thank you enough for introducing me to Evelyn's."

'A Little Bird

Whispered that Landfield's 18 Winter Street had anticipated June and prepared some extraordinary specials for us. So we hurried down the hall, hoping against hope that it would be slips. And slips it was, my dear. Slips of a superb quality crepe de chine for $2.85. Slips that you couldn't buy less than $5 elsewhere. With an adjustable shadow hem, deep box pleats and fine tailoring. In white, black, navy blue, gray and every pastel shade. We found the new pantolettes, full as petticoats, at $2.95. Those filmy confections of French voile, fairy butterflies of lace and ribbons, and undies of exquisite white georgette over crepe de chine, with rich creamy lace, are absolutely priced. But best of all, we found silk net hosiery at $3.45 a pair, instead of $4.50. All silk, silk feet, silk top with piquot edge with clear dainty net of woven silk, too. And this was the greatest find of all.

How Can

I throw off the strain of the day and relax the nerves enough for the fun of the evening, or a night of restful sleep? How many, many people ask me that! And the answer is this—Within the bottle of Swiss Pine Bath —Leopinth Balsam it is called—you will find the ozone and fragrance of the pines. Pour a spoonful of it into your bath and then rest in its fragrant warmth. The oils will seep into the skin, soothing and refreshing, opening the pores and relaxing the nerves, and the poisons leave the surface. Every muscle comes to rest, every care fades away and in the fresh, sweet odor of pines you dream and drift, until you are ready to drowse into deep sleep. Get a bottle at Meyer Jonasson Company and discover for yourself the magic it contains. ($2.00.)

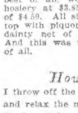

It's Dollar Week

At the Seasonal Sales Store, 34 Chauncy Street. June Dollar Week, with a new supply of extraordinary values ready for young brides, home makers, summer folk and the wise matron who have been following the amazing values at this store. So we'll start with a pair of white ruffled curtains, of hard twist voile, with tie backs, complete, for $1.00 a pair. Six piece cottage sets, of voile or marquisette — some with dainty edgings, some of lace, or ruffles dotted in blue, gold or rose. Sash curtains, three pair for $1.00, and others too numerous to mention. But there are luncheon sets, with 36-inch cloth and four napkins, bath towels, dish towels, rugs and pillows. Yes—the whole store at 54 Chauncy Street is bursting its walls with dollar values, and which, as the old slogan goes, "Must be seen to be appreciated."

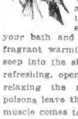

"Must My Flower Be White, Priscilla—"

On my wedding day? Somehow, I want color, the first tint of sunrise on the mist over the sea, and the last opal flush of eventide. I want delicate rose to reflect my happiness, not ethereal white." And then speaks the bride of today.

So Penn, The Florist, 124 Tremont Street, has created the bouquets of color—bouquets so lovely that they have become emblems of hope, high courage and steadfast loyalty. More fitting for the age and generation than the snow white of tradition.

When the mighty moment comes, 'midst the thunder of the organ, Nancy will walk down the aisle on her bridegroom by the altar. And her arms will carry roses, yielding clouds of dreamy fragrance—winsome, glowing, shell pink roses with an orchid in their midst. On slender satin ribbons tiny, tumbling Sweetheart roses will play with entwined lily bells about her as she goes. Flowers of glory, not for the white stillness of hushed silence, but for the moment when the final words are spoken, and she turns to receive the congratulations that are hers as a radiant bride. The bouquet is the gift of her man, to crown this golden day, but the exquisite perfection of each wondrous blossom, brought to its highest in color and fragrance—is the tribute of Penn, The Florist.

After the Reception Is Over

And she flies in a shower of confetti for the seclusion of the auto she carries close a gorgeous purse. Like a dash of rainbow against her navy suit.

It is a purse of brilliant Roman stripe—one of the newest, smartest and most popular from Filene's, the most up-to-date store, on "Accessories as Paris would have them." The whole bag department has become, in fact, purses, into colors and fabrics we have never seen before. Some of this colorful Roman stripe—alone, or set off with black satin binding. For the sandwich type shown here are cool little bags of ruffia, audacious in their ingenuity, yet practical for service and wear. And clever underarm pouches of glazed flowered chintz for the garden fabrics we will wear so soon. Your hat of visca or crocheted straw may be matched to its winsome sister—the bag of the same fabric and shade, finished in harmonizing leather. Then a bit more stately, and dignified mien, bent for afternoon teas and shopping expeditions, are those of satin and grosgrain ribbon smartly interwoven. Or moire striped with satin, edged with colored stitching. Such a stunning display of the season's bags that you stand in wonder and ask, "Should I start my costume with the bag, or add the bag as the final touch? Is it the foundation, or the finish?" And truly, it doesn't much matter, for it's bound to be right, either way—if you select it from the display at Filene's.

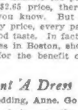

Growth Is the Surest Indication of Success

Especially in the business world. For strong, sturdy growth means but one thing—a satisfactory which compels repeated orders. And this fact has been proved in the pajama department of Talbot's, 295 Washington Street, beyond all doubt. The sales have increased by leaps and bounds, with the passing of the weeks. Even now, when most of our men have purchased their Summer needs, the orders keep pouring in until Talbot's have doubled their factory orders and now have a generous supply of the best makes offered at the lowest possible prices, in appreciation of this patronage.

Madras pajamas in plain colors are but $1.85. White, trimmed and finished in collar and cuffs with the Talbot standard of giving the finest in the market for the money. Broadcloth pajamas in straight shades are, for $1.95 a pair. With either frogs and the finishing touches which have made this number the popular leader of the store. Then, going up to the $2.65 price, there are those of soiestte, generally conceded to be the best. Then there is an endless variety of Talbot's pajamas—every price, every pattern and coloring which is clear cut, neat and in good taste. In fact, this department has become the barometer on values in Boston, showing first what can be done in quality and price for the benefit of the shopper.

The Poll Parrot

Beauty Salon and Nestle Crenline Permanent Wave Shop, at 177 Tremont Street, becomes busier every week. You wouldn't believe it possible, Anne, that one shop could turn out so many permanent waves in one day. Twenty, twenty-five and thirty. And every one a perfect beauty. I've become interested in the work they do there, and run up now and then to see what's going on. For these waves are big and sweeping, like a finger wave over naturally curly hair, without a kink, or a shaft of little hair. By the Nestle process, they tell me—the latest step in permanent waving. They test it first on the Nestle Permo-O-Meter, dye it, if desired, by the Nestcen and Notox Method and then wave it into lasting beauty. This shop at 177 Tremont Street (Congress 6775) is the main branch, but there are two other Poll Parrot shops, one at No. 45 Winter Street (Congress 5845) and the one at 40 Scollay Square (Hay. 2965). Open evenings.

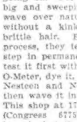

The "Nymph"

Has come to Dorcet's, 168 Tremont Street. And woe be to you, if you buy a shoe—until you have seen this exquisite creation. For you'll be sorry, oh so sorry, that you bought before you looked. The "Nymph" is an oxford in patent leather, black suede or white kid, which trips along on dainty spike heels, curving high in the arch to display its butterfly vamp. Yes, it has three eyelets, a toe and a heel, and the rest cut out in a way to make our grandmothers inquire, "Find where is the shoe?" And yet it's practical, too. A most aristocratic Parisian shoe, which Nancy has chosen for her attendants, and for three very good reasons. Because she fell in love with it at first sight. Because it is going to give here in Boston—on its first appearance, in fact. And because it's only $10. While in the most astounding price for that shoe. For every line and curve fairly speaks of $18. Just wait until you see it, Anne.

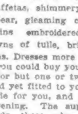

Rent A Dress

For the wedding, Anne. Go right to Mendelsohn's, on the fifth floor of the Blake Building, 59 Temple Place, and select one from their great display. It costs but a few dollars, and they have bridal veils, rare Spanish shawls, luxurious evening gowns and even fancy dress costumes. Everything for the formal dinner, the reception, for the bride and bridal party and dance frocks galore. Quaint flowered taffetas, shimmery taffetas in clear, gleaming colors, white satins embroidered in sequins. Dresses more beautiful than you could buy yourself, especially for but one or two occasions, and yet fitted to you almost remade for you, and yours for the evening. The superbly dressed girls whose wraps and out supreme in a crowd, are now getting those lovely creations at Mendelsohn's.

Nancy Carries

A wise little head upon her shoulders. A head for beau' as well as for thrift. For she took that head to Mertin's, scalp and hair specialists in the Dexter Building, 633 Washington Street, and had it put in the pink of perfection. A permanent wave, of course, by their own special method, but first a treatment under the Ultra Violet rays, to fill each hair shaft with life and vigor, and stimulate each tiny root to renewed activity. This process brings flexibility and strength up into the walls, and they cannot be broken by the twist or dry through the chemicals of permanent waving. Thus the wave gleams with natural lustre and curls about the face as though it were its natural instinct. Straight as an arrow was Nancy's hair when she went one morning to Mertin's. But now it's as curly as Cupid's, and as lovely as Nell Brinkley's vision of June.

Final Clearance Sale

At Florence Daniels' this week. Grand prize of $7.50. On a big variety of Spring dresses. In sizes 14, 16 and 18. Now what more could any girl ask? And I'm not going to say anything more — for the rest would be superfluous. But come — rain or shine, by car or plane, for many of these dresses were valued up to $19.50, and all are selling below cost—some less than half price. And Florence Daniels Shop is on the 7th floor, Ambassador Building, 41 Winter Street.

My First!

Oh, dear, no! This is my fifth. Yes, people talk of their permanent waves in the same proud tone they recount their ocean crossings. For a successful wave is a real achievement. And you generally hear it at the French Beauty Shop on the third floor of the New Studio Building, 110 Tremont Street, where Mrs. Young and Billy have been keeping the same clients lovely of hair for seasons past. Just today I ran up for a "per" wave, and saw a darling woman surrounded by a halo of new born curls, and a smile of supreme satisfaction on her face. Doubtful? Wondering? Waiting to be shown? Not a bit of it. She had been there before, and knew that her hair would be smooth and glossy, waving gently about her head. And sure enough it was, for they have the genius of much experience, the knack of natural deftness and a sure knowledge of the machine. For any kind of beauty culture you are safe in the hands of the French Beauty Shop.

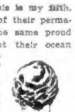

"Put Your Best Foot Forward," is an adage wise and old. "But which is my best foot, when both are tired and swollen?" asked Nancy at the end of a warm day's shopping. So I took her up to Dr. Saul — Dr. Allen Saul, the Podiatrist - Chiropodist in room 212, of the New Studio Building, 110 Tremont Street. Because she ought not face the strain of summer sports, nor the strain of housework with the slightest twinge in her feet. And Dr. Saul will correct those troubles, rebuilding the arch, strengthening the muscles with massage and exercise, even strengthening slumped ankles and helping varicose veins. Corns, callosses and their kindred ailments. You learn how to treat those feet of yours, with powder to relieve perspiration and ointment to soothe their burning. And then the shoes to balance the weight correctly — only $8 made to order — with support built in and the finest of leathers used.

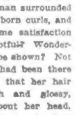

'Anne—Here Comes

Hoffman's, upon our page. A splendid shop for hosiery which I want to introduce to you. Where? In Shop 22 on the second floor of the Little Building, 80 Boylston street, with two other branches out of town, one at 121 Munroe Street, Lynn, and the other at 217 Pleasant Street, Malden. And why? Because Hoffman's are going to have extraordinary values which will delight your thrifty, beauty-loving heart. And to she you what they can do—title week they are offering Black Bottom Hosiery—all silk, full fashioned—service weight, with short little welt at $1.49 a pair. They are first quality, too. Also—because at Hoffman's you get a quick, inexpensive repair service which reduces your hosiery bills considerably. Runs and pulled threads are removed and the stockings returned within a few days, looking like new again. And it doesn't matter where you bought them nor what make they are. So remember Hoffman's and plan to run in this week, to welcome them on your list of worthwhile shops.

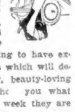

Nancy's Wired

An S. O. S. for you, Catherine E. Kane offers a new shipment of midsummer models at the price of $13.75. Yes, the same Catherine E. Kane of the Youth Shop, on the balcony floor of the Little Building., 89 Boylston Street, who recently had the big sale to make room for these very same dresses. So here are new printed voiles, crepe romaines and the washable silks and crepes, lovely dresses in every variety of the mode. With square necks and round necks, V-necks and collars. With tucks, jabots and many pleats. Fluffy frills for the frilly and smart touches for the tailored. And very, very vital to hundreds of mothers are the white dresses for graduation. A big assortment—an unusual line —and Catherine E. Kane's reputation for quality in back of them. All hats, by the way, are closing out for $3.00.

Harmonizing Fragrance

To personality is not the expensive thing you think it is, Anne. Oh, you can go to Paris and be matched by an expert to some rare essence at great cost. But you can also go to Meyer Jonasson Company (corner of Tremont and Boylston Sts.) and get a perfume as delightfully individual and lasting as you could possibly desire. The Fiorest perfume —at $2.00 in quaint square French cut bottles. Jouir, Chypre and Chose Promise—or the lovely Jasmine at $2.50. And the staff will tell you whether it is the cool, sooty scent, the sweet, dreamy breath of Spring, the exotic fragrance of an Oriental garden, or the delicate suggestion of spice, that best enhances your personality. This choice French perfume, bottled an' boxe" so delightfully makes a most practical and lasting gift for bon-voyage, graduation, the bride, or for the bridge prize. Especially if you give the charming Fiorst face powder with it. ($1.00.)

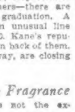

Now, Nancy

Is a girl after my own heart. She appreciates Holeproof hosiery. In fact, when we came to the word "stockings" on her list, she wrote "Holeproof—at Talbot's, 295 Washington Street," without further direction. And she laughed when I phoned for her approval, saying, "Gracious, Priscilla! What other hosiery would I dare start housekeeping on? 'Holeproof' has been the standard for this entire family from my baby days. And it has never failed us yet. Holeproof gives me the sense of luxury—that delightful luxury of rich gleaming silk and flawless texture, with the satisfaction of a big supply at little cost and the supreme comfort of security. It won't spring a leak in the back of the heel. No broken stitch will ever unravel down the leg. Goodness, no, I don't intend to be tied to the mending basket any more than my mother or grandmother before me. And I intend my husband to have the same hosiery comfort my father and brothers have enjoyed. Therefore, it's 'Holeproof' for our home."

'Add Virozol

To the order for the S. S. Pierce Stores, Anne. As long as my family keep using it up, I shall keep on ordering it. Yes—Virozol Swedish Face Bath at $1.25 and the Virozol Almond Cream at $1.00. And it doesn't matter which one of the S. S. Pierce stores receives the order, for they carry a full line of the Virozol products at all four of them. Whoever suggested that it was a good plan to pour a little Face Bath into a small bottle and carry it with you wherever you go? Unfortunate thought, for Barbara accepted it with open arms, and fills her little tube from my supply before every dance and auto ride, before every golf date or hike. And she blows back home with her face as cool and radiant as though she came straight from a facial massage. Beautiful Barbara—she knows the secret of youthful charm, and the path lies straight to Virozol.

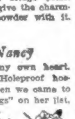

Faithfully yours,

Priscilla

COOLIDGE PLANS THREE STOP-OVERS ON WAY WEST

HINT DIPLOMACY SPEEDS LINDY'S RETURN TO U. S.

Cross Awarded to Lindy Is "Peace Time Honor"

PLAN NATIONAL WELCOME TO LINDBERGH

"LINDY" TAKES HOP TO SHIPPING PORT

French President Replies to Coolidge's Lindy Message

"Lindy" Plans Early Visit to St. Louis on Return

Lindy Guest of Astors on Visit to British Commons

Intellectual People Favor Waterman's

Ask a dealer to show you different pen points and let you test them; to explain the simple and effective filling device and ever reliable spoon-feed. He and we aim to satisfy you.

Popular Models $4 to $7.50

Guaranteed since 1883 and until 1983 —100 years of pen service

I. E. Waterman Co. 40 School St., Boston

New York Chicago San Francisco Montreal

Spanish Room Hotel Arlington

A most unusual dinner of Soup, Roast, Salad, Dessert served in this charming Dining Room only $1.00

Two Blocks from the Theatres Arlington, at Tremont St.

Ample Parking Space

Complete Lunch at noon 50 cts or A La Carte

Telephone Hancock 0500

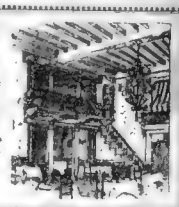

Special $100 Week SALE

THE MOST SENSATIONAL VALUES OF THE SEASON

Few People in New England Ever Expected to See the Drake & Hersey Company Advertise and Sell Living Room, Dining Room and Chamber Suites

For $100

Well, That's Just What We Did, and the Response Was Tremendous

Without exception, everyone agreed that these were the finest patterns—the best construction—the lowest prices ever seen anywhere at any time.

This Is Your Last Chance--Only Four Days More--Don't Let It Go By

We Illustrate a Few Sample Values

Jacobean design. Period Huguenot Walnut Veneers. Maple overlay on panels, drawers and pattern. Excellent construction and finish. Guaranteed in every way

The regular price $[illegible] **The Sale Price $100** You save $[illegible]

8 pieces China and Server extra if desired

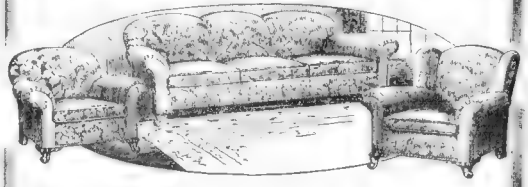

3-Piece Worsted Mohair Suite. High grade in every detail. Large size, Thoroughly guaranteed

The regular price $175 **The Sale Price $100** You save $75

The Suite which has taken all New England by storm. Positively la[illegible]

Early English design. Bleached Mahogany Waffle Veneers. Gold striping and Lowestoft Attractive pattern. Excellent construction and finish. Guaranteed in every way

The regular price $195 **The Sale Price $100** You save $95

Bed, Dresser, Chest. Vanity extra if desired

Through our new trade acceptance you may purchase at Regular Cash Prices and have a year to pay if desired

DRAKE & HERSEY CO.

Between North Station and Haymarket Squares

84 CANAL STREET

Goods Held Free for Future Delivery

Every Article Ever Sold Here Is Always Thoroughly Guaranteed

The French secret of Smooth Skin

in this new toilet soap at 10¢

AT LAST you can have a toilet soap as fine, as caressing as costly imported soap—but blessedly *reasonable* in price!

Lux Toilet Soap is made by the very method France developed and uses for her finest toilet soaps.

It tends your skin the true French way—beauty-wise France discovered the secret of that incomparable loveliness—*Smooth Skin!*

Such instant caressing lather even in hard water! Firm, fine-textured, Lux Toilet Soap wears and wears to an exquisite wafer—and you do feel lovelier after the luxury of this delicately fragrant white toilet soap!

At last you can have Parisian luxury without extravagance, for instead of costing fifty cents or a dollar as imported soaps do, Lux Toilet Soap is just ten cents wherever soap is sold! America's genius for achievement makes it possible—it is made by the makers of Lux. And already America is eagerly buying it by the tens of millions of cakes! Lever Bros. Co., Cambridge, Massachusetts.

BEAUTY-WISE FRANCE *knowing well the skin itself must be smooth, exquisite for loveliness, developed the method by which Lux Toilet Soap is made*

LUX Toilet SOAP

MARTHA LEE TALKS TO HOUSEWIVES

Marketing *with* MARTHA

Good Food Values in and Around Boston

THINKING IRONS

AN IRON WITH A BRAIN is a new automatic one that turns itself off and on. Keeps a perfect ironing temperature. No danger of fire if you forget and leave current on. Shortens ironing day, and uses only one-third the usual current. A boon to the housewife.

A WILLING SERVANT [illegible] well. Grates [illegible] and handy [illegible] with the [illegible] or vegetables. Never [illegible] bite. Nonskid [illegible] this [illegible]

PICNIC AND PARTY [illegible] little Basket [illegible] cakes, tarts, etc. [illegible]

BETTER ALSO CHECK [illegible] bunch of camp cookery [illegible] Green Tail, [illegible] ment, to [illegible] does [illegible] ent steak, [illegible] and tomatoes [illegible]

SERVE THE PICNIC feast on handy picnic set. 25 pieces for the Paper plates, spoons, paper forks, spoons, napkins and mats [illegible]

A FOUR IN ONE [illegible] safety handle [illegible] opens bottles [illegible] and seals [illegible] ent [illegible]

AT A BIRTHDAY SALE attractive [illegible] are selling for $1. Nicely [illegible] delicious, crispy bread [illegible] usual value.

SCIENTISTS AND ECONOMISTS have found a way to carry [illegible] a certain [illegible] a deadly destroyer [illegible] and posts. Leaves pleasant odor instead of [illegible] mosquito or roach in the [illegible] absolutely harmless to [illegible] furs and fleas on dogs [illegible] spray on plants. Kills all destructive insect life.

LUSCIOUS WELSH RAREBIT comes all ready to serve. Simply reheat and pour on crackers, toast or what have you. Wonderful for emergency lunches, etc. Keep a jar in your refrigerator for use at any time. 35c a jar.

SELF-RAISING [illegible] added to [illegible] Needs only liquid and to [illegible]

FOR INFORMATION [illegible] check the [illegible] and address and [illegible]

Martha Lee

Tinting at Home

IN these days of delicate undies in [illegible] shades, a [illegible] for [illegible] trying a [illegible] the [illegible] frocks and frilles will fade from [illegible] inside [illegible] ent [illegible] to standard [illegible] ent [illegible] ent dyes even [illegible] dyes [illegible] mon [illegible]

In [illegible] the Army I noticed the [illegible] ent, as I [illegible] a [illegible] ber [illegible] ent [illegible] ent [illegible] ent

BOSTON TOURISTS SAIL TONIGHT ON AQUITANIA

Flood Fund $14,531 000

Rabbi Levi

JEWISH LEADER
"The radio is the greatest unifying agency of our day.

RADIO PROGRAMS

LOCAL STATIONS
WNAC—Boston—428

OUTSIDE STATIONS

WEEI—Boston—349

WBZ—Springfield—333

WNYC will present "Straub and Lambrecht, Hawaiian gui-

USE AMMONIA TO CURB MOB IN FLORIDA

KLAN PAYS $332 FOR "LOBBY" COUNSEL FEES

MODERNISTS FACE FIGHT IN BAPTIST CONVENTION

You Can Make This Mayonnaise in 10 minutes

FOLLOW this recipe and convince yourself that delicious Mayonnaise is easily and quickly made and that the world affords no finer oil than Mazola for all salad dressings—regardless of price.

3½ teaspoon salt
½ teaspoon pepper
1 teaspoon Karo, Red Label
1 Egg
3 tablespoons vinegar
1½ to 2 cups Mazola according to thickness desired

Put the seasonings in a small deep bowl, beat in the egg, add the vinegar, stir until mixed and gradually beat in the Mazola, using a wheel egg beater. Start with one-half teaspoon oil—when the mayonnaise has begun to thicken, add it a tablespoonful at a time. When done, beat in one tablespoon boiling water.

MAZOLA

Send only 10c (stamps or coin) with this coupon and you will receive a copy of Ida Bailey Allen's wonderful new Book, attractively bound, containing 112 pages of unusual recipes. Write
Corn Products Refining Co.
P. O. Box 171, Trinity Station, New York City

Name.....
Address.....
Town..... State.....

—for Perfect Salads—

RADIO DIALOG by WILLIAM RADDE

dandruff

now easy to check

Let us suggest a plan to free yourself of dandruff and prevent its return. Results are quick and gratifying. Apply a little Listerine full strength and massage vigorously. Keep this treatment up regularly and in stubborn cases longer. You will be delighted with the improvement. Lambert Pharmacal Company, St. Louis, Mo.

LISTERINE
—the safe antiseptic

GRAHAM BROTHERS TRUCKS

$670 ½-Ton Chassis F. O. B. Detroit
$1245 1½-Ton Chassis F. O. B. Detroit
$885 1-Ton Chassis F. O. B. Detroit
$1445 2-Ton Chassis F. O. B. Detroit
Dual Rear Wheels Optional at Same Price

Quality—Volume Low Price

They Are Good
67,293
Were Sold Last Year

HENSHAW MOTOR CO
TRUCK DIVISION
882 COMMONWEALTH AVE., BOSTON

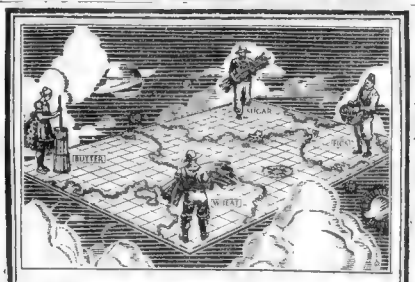

Discovered—
the famous four corners

Finding the particular four corners of the earth where the finest food-stuffs grow, is a Sunshine achievement.

It has resulted in such blessings to the American palate as Sunshine Fig Bars.

For instance: In Smyrna, figs become plumper and juicier than anywhere else. So Smyrna figs are used in Sunshine Fig Bars. They are crushed with honeyed sugar into the mellowest of jams—a jam that retains its luscious moistness long after most fig bars have become dry and unpalatable.

If you want to know how truly luscious and delicious a fig bar can be—say Sunshine to your grocer, then

Sunshine
well worth saying whenever you want it
FIG BARS

LOUISE-WILES BISCUIT CO.

"Along the Route of the North Coast Limited"

Adventure—Health—Inspiration!

The Pacific Northwest is a pleasure country! Fish for trout in its crystal streams! Ride to the top of snow-capped mountains! Or, among the towering mountains of the Yellowstone, Glacier, Rainier, Mt. Hood regions, you can drop your troubles in some canyon's depths—leave your worries in some forest's shade.

You'll find life that is gay and free in this pleasure country. Tonic of mountain air, scented with pine. Fatigue of healthy exercise. Satisfaction of good food and sound sleep. Sports for the ambitious—hunting—hiking—fishing—mountain climbing! Peace for the world weary. Rest and inspiration for all!

Take a new look at life in the Pacific Northwest this summer! Let us help you plan a real vacation!

Our office is conveniently located—217 Old South Building. Call on us—or phone Liberty 9099 and we'll call on you.

Northern Pacific Ry.
"First of the Northern Transcontinentals"

NOT CRUELTY IF HUBBY GOES OUT WITH ANOTHER

HABIT CLINICS OF HUB BEST, SAYS EXPERT

Cincinnati, O., May 31—

Just try
WhiteHouseCoffee
The Flavor is Roasted In!
DWINELL-WRIGHT CO.
Boston Chicago Portsmouth, Va.

Ruth Snyder Continues Appeal for Sympathy

By RUTH BROWN SNYDER
Chapter 7.

IN my peculiar and seemingly abnormal makeup the one virtue that I still can say never deserted me was courage. I always had it and I will carry it (and it will carry me) to the grim and awful finish.

[illegible] courage. I don't [illegible] [illegible] [illegible]

Shackled Souls

by ELINORE M. HERRIN

Author of "Chickie"

Story of a Girl Who Asked That Life Should Pay Her in Full

When both are young, Roen Ross and Michael Scott meet and love. Roen is an ardent, vital girl with strength and beauty in the sweetly-scriptured face. Her childhood has been happy, without luxury, but enriched by devotion of her father, "Bobby-dad," and to her angel-faced mother, "Dearie." When Roen is 13, Bobby-dad dies. He entrusts to Roen's care the fragile mother and the winsome, adored little brother, Jackie. Roen struggles heroically to keep this sacred trust. When she is 18 they go for a vacation to Gloucester. And there Michael wooes her. Michael returns to his course in the university, and Roen to her job as secretary to the manager of an insurance office in Boston. They plan to marry as soon as both are free. Years of incessant industry pass. Roen finds herself encompassed with the growing expenses—finds the hope of a college education for Jackie dwindling. Just at this time her employer, James Burton, pays her court. Dearie urges her to win him. Roen cannot sacrifice Michael. She refuses Burton's proposal. Dearie learns this and fears she will become dependent on Michael Roen comes home to find Dearie ill.

(NOW GO ON WITH THE STORY.)

CHAPTER 19

DEARIE lay back on the pillow smiling wanly. Her lips closed. Ter were wax with a faint blue

went to [illegible] your father's [illegible] Mike. [illegible] Was mamma just go [illegible] [illegible] [illegible]

STAGE SCREEN MUSIC

LE GALLIENNE REPERTORY AT HOLLIS

By NICHOLAS YOUNG

It has remained for the ... season for the ...

Eva Le Gallienne

... translated ... Ibsen ... Chester ... Joan ... Peer ... Hedda ... Alice ... Infant ... played ... actress.

Miss Le Gallienne has her own ... of repertory ... and too much ... taught ... confusion ... Shaw, ... through ... due to ... and ... Ibsen ... Ibsen, ... Ibsen ... Ibsen ... Ibsen

RAIN HALTS AL MELLO-ACE HUDKINS BATTLE

BOSTON AMERICAN SPORTS

RUNYON SAYS

NEW YORK, May 31.—Many [illegible] art of writing [illegible] think that on or about next Friday [illegible] the title of world's champion of the world [illegible] the thriving city of Scranton, Pa., to the equally thriving city of Baltimore, Md., both very good [illegible]

Damon Runyon

have always [illegible] Damon Runyon [illegible] been a good [illegible] were worth about a dime a dozen.

[illegible] that the Baltimore young man has manifested a willingness to meet any and all comers in New York [illegible] am not sure that I look [illegible] Lazzaro [illegible] Pete Latzo [illegible] former champion [illegible] Scranton [illegible] Friday night, but I do feel I owe it to the [illegible] to point out that "comeback" Kid Lang of Paul Pe[illegible]

I RECALL SIGNOR LAZZARO'S early pastime days mainly through the persistence of his manager, one Myron Wixman of Baltimore, a fitful, dirtish man, who used to come pounding on my door any time I chanced to be in Baltimore for some harebrained reason, saying:

"Please, Mister Runyon, won't you say something in the paper about my lightweight, dot Dundee?"

THE Baltimore Italian picked up [illegible] Myron Wixman [illegible] Baltimore [illegible] you love him by with anybody —just anybody—and give us a chance."

[illegible] Eddie Rembrush, Sailor Friedman, Joe Simonich, Jimmy Jones, Wallie Harmon and Dick Zwie are all on Signor Lazzaro's list. It is an impressive record. It makes him one of the most worthy contenders that ever poked a smurfle through the ropes against a champion. If Mr. Pete Latzo can lick Signor Lazzaro, I say Mr. Latzo is a great champion.

WILLS AND PAULINO TO MEET

New York Commission Approves of Match; Jack Delaney to Meet McTigue

New York, May 31 (INS) —For a [illegible] heavyweight [illegible] between Harry Wills of [illegible] and Luis Angel Firpo [illegible] June 29 at the Polo Grounds [illegible] in N. Y. was announced [illegible] Commissioner John F. Curry [illegible] Paulino has distinctive [illegible] and Miss Mc Tigue [illegible] former champion [illegible] professor, for a championship [illegible] at the Yankee Stadium on June [illegible] The contract will be formally signed [illegible] between Promoter [illegible] former [illegible]

Paulino is understood to be on the road to [illegible] the [illegible] sion.

Jack Delaney, world's light heavyweight champion, and Mike McTigue, former champion, [illegible] however, Mc Tigue [illegible] at 175 pounds, [illegible] Delaney [illegible] Paul Berlenbach [illegible]

"Money Maker" Out of English Derby

Epsom, England, May 31 (A P)—Money Maker, owned by Mrs. Cissie Hartzer Beatty, an American, one of the leading Derby candidates will be [illegible]

RACE RESULTS

Thorncliffe Results

FIRST RACE

Inquisitor Howell	5 20	2 80	2 20
Black Tear Schaefer	—	2 55	2 10
Red Ogo Mann	—	—	2 10

ALSO RAN—Trompeuse, Lady Seite, Sergeant Major Cross, Harry Brel.

SECOND RACE

Rosalind Tanner	6 00	3 60	2 80
Sayers Fad Wilson	—	2 95	2 05
Dorchester Foster	—	—	4 75

ALSO RAN—Lady Dolphin, Joe Mendy, Paulista, Kinney Wicker, Magnus, Rose, Red Pepper Boy, Miss Lou, Light, Poor Sport, Little J.

THIRD RACE

Royal Pearl Bathurst	16 10	6 65	3 10
Silverette Bourque	—	4 75	2 35
Ida and Andy Grover	—	—	2 25

ALSO RAN—Sheen Dawn, Grey Bourne, Dan Gayly, Alice.

Belmont Park Results

FIRST RACE

Henrietta Walker, P. Goodwin	4 15	3 1	2 5
Our Arbor, J. Steele	3 1	4 5	3 1
Youth B. J. Calder	12 1	5 1	2

ALSO RAN—Straitlet, Isabel, Majesty, Catch Him, Ephesian, Sawhead, Star Gold.

SECOND RACE

Gold Coin, [illegible]	32	8 5	4 5
Margaret, D. McAuliffe	2 0	1	4 1
Chaos, F. Keogh	2 0	1	2 1

ALSO RAN—Three Ice, Jessie, Beau Gesto, Pageant, Lucile, Overhead, Zone, Bronze, Corner, Arbor.

THIRD RACE

Cane Sky, F. Keogh	12 1	5 1	3 2
Red Fern, J. McCahey	3 1	2 1	2 1
Cretonne Dove, K. Irish	3 5 1	2 1	2 1

ALSO RAN—Porto Rico, Good Fellow, Melissa, Irish Star, Agent, Almost Good, Iron Seat, Golden Tint.

Continued in Red Ink on Page 1.

'FLASH' IS RIGHT

CHARLES E. "FLASH" BORAH

—International Newsreel Photo

Nephew of Senator William E. Borah and former Andover Academy sprint star, lived up to his nickname in the I. C. 4-A meet. He is shown carrying the colors of Southern California to victory in the "220" in the record-breaking time of 20 9-10 seconds.

New W. G. A. Champ Never Practises

By BILL GRIMES

"Although I have been playing golf for years—never mind the exact number—I have been really interested in the game only since 1925," declared Mrs. Edward H. Baker, Jr., who regained her Women's Golf Association of Boston title last week.

John Cowan, the Oakley Country

Bill Grimes

[illegible] standing with my heels off the ground, due to the upward [illegible] the wood. I keep that [illegible] to [illegible] that shot and figured that I would get more overspin and [illegible]

Evidently Jack Cowan saw possibilities in me as a golfer, for he was most insistent that I take lessons and get out and practice. I agreed to take the lessons, but I put my foot down on the suggestion to practise. I like to golf, but get no thrills out of practise. At last, I believe I mastered it. I never practise so I cannot state positively [illegible]

BOB SMITH ON MOUND FOR TRIBE

Joss Petty Takes Hurtop for Opponents While 1,000 Fans Look On

Continued from Last Page

THIRD INNING.

[illegible]

FOURTH INNING.

[illegible] drew hit into a double play. Ruether to Ferguson to Burns. G[illegible] [illegible] out to [illegible] No [illegible]

FIFTH INNING.

[illegible] Butler out. Bassler to Ruether. [illegible] Brazle [illegible] struck out.

SIXTH INNING.

[illegible] struck out. Wera [illegible] out. Mc[illegible] No hits.

Continued in Red Ink on Page 1

TILDEN-HUNTER IN SEMI-FINALS

St. Cloud, France, May 31 (A[illegible] —Wm. T. [illegible] Hunter [illegible] finals of the men's doubles at the [illegible] are the straight set victory [illegible] Cochet of France over [illegible] Aizheim of Germany [illegible] Gregory and the com[illegible] The Alvarez, a [illegible] champions-up [illegible] of South A[illegible] Angeles.

Babe Hits Fifteenth; Now Even With 1921 Record

Philadelphia, May 31.—Babe Ruth is now even with his 1921 home run record, having smashed out his fifteenth home run of the season in the first inning of the first game of the New York Yankees Athletics [illegible] here today. Jack Quinn was on the hill when the big Bam put on the circuit.

In 1921, the year Ruth established his record of fifty circuit home runs he hit his fifteenth on May 31.

Lou Gehrig, the Yankee first baseman, who is giving the Babe a battle for home run honors, hit his twelfth homer of the season in the third inning. The Yankees [illegible] have the home run lead as it [illegible] Collins, Yankee catcher, hit to the circuit in the fourth inning.

AL STEPS OUT

AL MELLO

Lowell welterweight who makes his debut in "big time" tonight when he battles Ace Hudkins, Nebraska Wildcat, in the Queensboro Stadium, Long Island. The fight is expected to make or break the Spinkle City lad, as a welterweight title contender.

Revere Stars Win

[illegible] Peters Silver [illegible] the Cambridge [illegible]

Mallory and Ryan Win at London

Bouts Last Night

[illegible]

SHOW PUT OVER UNTIL TOMORROW

Neutrakian is 10-8 Choice to Win Bout That Will Mean [illegible]

By JACK CONWAY

NEW YORK, May 31.—The [illegible] Ace Hud[illegible] and Al Mello will not [illegible]

[illegible] TOM MELLO

Looy, Dot Dope ~ Ah! It's It ~ By Milt Gross

SO HAS LOOY COME OUT OF IT DE TRANCE !!!
HE'S BEEN MISSING ALL DAY... HM. WE SO WORRIED !!!
HM. SO HE'S MISSING DE DOPE. ISIDORE - GO DOWN BY DE POOL ROOM SEE IF HE'S THERE !!!
SO?
THEY SAID HE HASN'T BEEN THERE IN A WEEK!
LET'S SEE NOW.. GLOVE.. ABOVE.. DOVE.. SHOVE..
AH! AT LAST THE POWER THAT SWAYS NATIONS AND MOVES MOUNTAINS HAS STRUCK OUR LOOY!!
Will he beat his record of 1921?
59
55
50
45
40
35
30
25
20
10
Nov 14

7204
The Sign of a Good Cigar

A Good Old Lowell Punch Should Knock a Nebraska Wildcat Dizzy

EVENING AMERICAN SPORTS

Ruth Tops Dempsey as Drawing Card

By Jack Conway

"I CAST my vote for Babe Ruth regardless," insisted Mr Boston as he puffed frantically at a big black cigar today. "It was one of those back room debates," resumed the veteran, and the gang was trying to decide who was the greatest drawing card sport has ever had.

"Johnny Buckley, who manages Jack Sharkey, had put a strong argument for Jack Dempsey.

"Now, how can you compare with Dempsey when it comes to pulling the old dough into the box office," asked Buckley. "The Jack of Harry [illegible] Georges Carpentier, $1,200,000 against Firpo and [illegible] with Tunney. Try and beat that, if you can. Dempsey will remain a box office king until Sharkey shatters a record.

"For single performances, I'll admit Dempsey set the high water figures. But when it comes to drawing the mob day in and day out we must hand the honors to Ruth. When Dempsey was lowering the boom on the world, Babe didn't make first appearances. He was like the three [illegible] for the night he knocked out Jeffries and Jack Johnson in the same [illegible] ring at Philadelphia. Dempsey did have a hall among opportunities to be crowned in over the Firpo [illegible] but this was early in the ring on the crest of a mighty wave of hysteria.

Mr. Boston

"Ruth never [illegible] in less than 40 games every year. He does [illegible] drawing power and [illegible] three months [illegible] pay to see him work.

"THERE were 130,000 persons jammed into the Sesqui-Centennial Stadium when Dempsey defended his title against Tunney. It was the biggest [illegible] been equally as many people on hand for a World Series game of the world series last Fall when the Ruths battled [illegible] Pirates. If Dempsey could have repeated the stunt at the Yankee Stadium. If the second opening game of a world's series pits as an attraction with a heavyweight championship fight, a Harvard-Yale football game or one of those triangular love tragedy trials. Attendance at such things is limited only by the seating capacity.

"The biggest difference between Ruth and Dempsey comes when they collect at the box office. Dempsey has always demanded 30 to 40 cents [illegible] for his work has been tossed into the lap of the promoters by the [illegible] Ruth's work site rates just a cent out of every [illegible] baseball fans pay to see him work.

"WHAT the Bambino needs is a Johnny Buckley or Dan Carroll to [illegible] in the old mansion. Babe draws around $1,000,000 extra into the box office each year and is supposed to look tickled with [illegible] Ruth, however. If Buckley or Carroll were using the manipulation [illegible] on the Bobbed Nine, Babe would be generous max and [illegible] agreed to pay him at least $200,000. And at that the big boys of baseball would be getting off cheap.

"If Jack Dempsey were in on one of those $1,000 000 houses, he would [illegible] at least $4,000. He received $700,000 as his share of the $1,000,000 gate at Philadelphia which isn't a bad night's pay for any young man [illegible].

"RUTH should also have received a bonus for saving baseball following the White Sox Reds scandal. His home runs made the fans forget all about money [illegible] and [illegible] thing another.

"Babe Ruth, the [illegible] known brook, seems to go on forever. But now [illegible] in the midst of a wild home run surge. Lou Gehrig, [illegible] other long distant clouters have their sights, but when all the returns are in Babe is out there leading the parade.

"[illegible] has been [illegible] of baseball into the hands of [illegible]. The Bambino never [illegible] many serious [illegible] and [illegible] entries or put away much of a [illegible] [illegible] at any of the [illegible] was everybody Lets Him. He is [illegible] at work [illegible] thought of tomorrow. If he was a secretary [illegible] who was lived on schedule he would [illegible] [illegible] [illegible]

The Braves Should Play All Their Games in Private

EVENING AMERICAN SPORTS

CLARK MAY SUCCEED MOORE

"Eskie," the Former Crimson Football Star, Mentioned as New Graduate Treasurer

Henry W. "Eskie" Clark is mentioned among Harvard men as the most likely successor to Major Fred Moore, graduate treasurer of the Harvard Athletic Association, who died suddenly following a heart attack.

"I don't know anybody who can take Major Moore's place but of all those available I see Clark seems the most fitted to carry on as graduate treasurer of the H. A. A.," one Harvard graduate declared today.

It also appears to be in line for the [illegible] Major Moore coming back to Harvard after a coaching engagement at Trinity.

GENE DEMONSTRATES HOW TO JAB

HUB SOCCER PLAYERS ON ALL-TEAM

All-America Soccer Team

G—Edwards, Bethlehem
RB—Marshall, Newark
LB—McArthur, Boston
RHB—McPherson, Fall River.
CHB—Montgomerie, New Bedford
LHB—McGregor, Bethlehem
OR—Lawson, Providence.
IR—White, Fall River
CF—Stevens, New Bedford
IL—Ballantyne, Boston.
OL—McEachren, Fall River.

By BILL McALEER

'MUSHY' FIGHTS TO KEEP TITLE TONIGHT

HOW TO BOX

By GENE TUNNEY
World's Heavyweight Champion

EDITOR'S NOTE: This is the fourth of a series of 10 illustrated articles by Gene Tunney, World's Heavyweight Champion, on "How To Box."

MUCH has been written about the "solar plexus punch," the "corkscrew punch" and some other blows, but after all is said and done, there are only three different blows in the boxing game. They are:

No. 1—The straight punch—including the "cross."
No. 2—The hook.
No. 3—The uppercut.

All other punches that are written about or discussed are merely one or another of those punches under a different name.

The straight left—technically called the left jab—is the basic punch of the boxing game. I think it is the greatest of all—and, in this thought, I have the almost unanimous support of the ring experts.

A man, possessed only of a left jab, and having no other worth while punch, still would find it possible to go a long way toward greatness as a boxer. But a man without a left jab even though he is possessed of other great punches, has only a faint chance of success. For the left jab is, at one and the same time, a weapon and a defense. Properly used the left jab can be employed to keep a dangerous opponent off balance almost constantly it can confuse him in his defense, even as it stays him from crowding in, the jabs that you send into your opponent's face, count as points for you and these points will add you tremendously in gaining a decision.

The left hand should always be kept extended at about two ft. its full length and pointed at your opponent's nose or chin. If he moves from one side to another, straightens from a crouch, or goes from upright into crouching position always follow his face with your left hand. Keep it constantly pointed at his nose, or his chin.

Until you are ready to make your jab, hold the arm somewhat bent—do not extend the fist. But as you are ready to strike, make the arm rigid clench the fists and at the very moment of impact have the arm most rigid and the fists fully clenched.

In a word photo it accompanies this article I am showing you the left arm should be rigid at the moment of impact. Also the fist should be clenched at the moment that the blow strikes.

I want to caution you now that if the arm is not absolutely straight and rigid, if the fists are not completely closed, and firmly clenched or if there is the slightest sort of bend in the elbow, or the wrist is not a solid one, you are likely to hurt your hands, wrist or elbow.

At the moment of striking the [illegible] must be straight as a [illegible] Now, you must [illegible] at the moment of impact. You read [illegible] interested part of [illegible] when the arm driven by the force of the shoulder, strikes an opponent's head, there will be [illegible] force to your blow and for the moment, you are the active [illegible] that you will be [illegible] with No. 2 the [illegible] and hard, the fist [illegible] firm.

If you are not a [illegible] and you find it difficult to get [illegible] a drive into your [illegible] the moment of impact, [illegible] the muscles of the arm [illegible] and rigid [illegible] clenching the fist [illegible] the wrist [illegible] the fist [illegible] firm.

[illegible] the left jab [illegible] the left hand [illegible] the left jab [illegible] the left hand [illegible] the left jab [illegible] more [illegible] the left jab [illegible] the left hand [illegible] the left jab [illegible] the left hand [illegible] the left jab [illegible] the left hand

TWO comic pages every day. Full of the funniest of "funnies." A great treat for the kiddies by the cleverest artists.

Magazine Page

Harnessing the Winds

WINDS that sweep the summit of Mount Etna are to be harnessed to light one of the world's most powerful beacons to guide pilots on the Mediterranean air routes. It is estimated that the power will exceed that [illegible] Niagara Falls.

Jeritza Advises on How to Spend a Vacation

By Maria Jeritza

[illegible]

"You Said It, Marceline!"

-:-

On "Hearts and Faces"

-:-

CAUTION
BUSY ??
TO MARRY A MAN WITH A POKER HEART WOULD BREAK ANY WOMAN'S SPIRIT
SOME MEN HAVE SUCH FUNNY FACES
A BABY-FACE IN THE HOME IS GOOD— BUT NOT ON FATHER'S SHOULDERS

Are MEN at heart apathetic
Like the FACES on their present
To this COLD, hard WORLD?
Let us HOPE NOT'

It's all right for a MAN to have a POKER FACE in business But to MARRY A man with a POKER HEART would Break any woman's SPIRIT.

And then too SOME MEN have such FUNNY FACES' And although a SMILE is Attractive probably no woman wants A COMIC STRIP for a HUSBAND.

Then again some MEN have HARD and solemn FACES Others though look YOUNG and Smooth. A 'BABY FACE' in the home is GOOD But, generally, NOT on father's SHOULDERS.

Dr. Reed Tells How Boredom Is Overcome in the Factory Life

By Chas. A. L. Reed, M. D.
Former President of the American Medical Association

[illegible]

Words of Wise Men

[illegible] —Martial.

[illegible] —Syrus.

[illegible] for a roof very little contentment and for fruit, calm and peace.—Buddha.

Let him who asks for nothing more. —Horace.

The rich man's shade will carry [illegible]

Making Family Breakfast Happy

By L. Lamar Matthews.

MONA and I'm have a box of [illegible]

[illegible]

FASHION FOR NOTICE

[illegible]

Boston Evening American Pattern Coupon

IMPORTANT — Many orders come without name and size. Print and have your name, address, size and number of pattern on coupon.

Pattern No.
Size
Name
Street
City
State

Print CAREFULLY and mail (enclosing 12 cents—stamps or coin) to Boston Evening American Pattern Dept., Box 116, Times Plaza Station, Brooklyn, N. Y.

Advice to the Lovelorn

He Should Apologize.

DEAR Miss FAIRFAX:

I am eighteen years of age. [illegible]

A. B. SEE

Variable Voltage Controlled

Roller Bearing Gearless Traction High Speed

ELEVATORS

with

High Speed Power Driven Doors

A. B. See Variable Voltage Control is the Last Word in Smoothness and Accuracy of Operation

We have moved—

The offices and display rooms of the

Boston Consolidated Gas Company

have been moved from their old location in the Lawrence Building, 149 Tremont Street and 36 West Street to the

New Boston Consolidated Gas Building
100 Arlington Street
Corner of Stuart Street and Columbus Avenue

Here you can learn all about the use of gas fuel for house heating.

And here you will find experts ready to inform you on any and all questions connected with the use of gas for domestic or commercial purposes.

Call on us in our new home and let us serve you.

Convenient parking space if you drive.

Cuticura Comforts Tender Aching Irritated Feet

Bathe the feet for several minutes with Cuticura Soap and warm water, then follow with a light application of Cuticura Ointment gently rubbed in. This treatment is most successful in relieving and comforting tired, hot, aching, burning feet

Soap 25c. Ointment 25 and 50c. Talcum 25c. Sold everywhere. Sample each free. Address: "Cuticura, Laboratories, Dept. 13P, Malden, Mass."

Cuticura Shaving Stick 25c.

Amusements Amusements Amusements

"THE UNDERSTANDING HEART"
NOW PLAYING!
Peter B. Kyne's great story of the California forests. The haunting, heart-gripping drama of Monica Dale, the girl who thought she was "man proof."
"THE UNDERSTANDING HEART"
with
Joan Crawford
Rockliffe Fellowes
Carmel Myers
Francis X. Bushman, Jr.
Adaptation and screen play by Edward T. Lowe, Jr.
Directed by Jack Conway
A Cosmopolitan Production
A Metro-Goldwyn-Mayer Picture
LOEW'S ORPHEUM
Washington St., Near Winter

NO woman can afford to miss these magazine pages. Here you will find household information of great value, a wonderful article by an eminent physician, important advice on matters of etiquette by a woman who knows and fashion hints fresh from Paris.

Fiction Page

This Day in Our History

THE Seventeenth Amendment to the Constitution was adopted on May 31, 1913. Prior to this time the United States senators had been selected by the Legislatures and not by popular vote as they now are.

Forbidden Lips

ROBERT TERRY SHANNON
AUTHOR OF
"THE TAXI DANCER"

A Startling Serial Story of Love, Terror and the Night Clubs

The Love Slave ~ *The Break* ~ *By Homer Banks*

A TENSE HOMECOMING.—Corinne's feminine instinct had served her well. She was prepared when she arrived home to find Pete Henshaw . . .

THE BREAK WITH HENSHAW.—Corinne drew herself up proudly and passed through the door, ignoring him. He t . . . "Is it been" he demanded. "I . . .

A NEW DAWN.—With a sweet, determined move- . . .

(Continued Tomorrow.)

CHAPTER 46.

TOM WARE acutely conscious that he was probably under observation by Lupino, changed not a muscle of his face as May Desmond told him she bore a note from his missing wife. Nonchalantly, for Lupino's benefit, he lit a cigarette; at the surrounding tables there was no one close enough to hear their conversation.

"I can't give it to you now," May said guardedly.

"Be careful—watch your chance. What did you see her?"

"This afternoon—in a flat."

"Tell me—is she safe, is she all right?"

"She's not sick if that's what you mean. She's awful nervous, though."

"Where is she?"

"I can't tell you."

"Why?"

Dread began to grow in the blue eyes; reluctance—fear—fought a stubbornness to which the dancer's face . . .

"Don't expect me to . . . Mr. Ware . . . I promised . . . she'd be good to get and I'm keeping my word. I can't see me to have any more chances . . ."

"You felt his own life . . . The situation was really become . . . desperate. Seeing at any . . . moment any danger, he . . . a sign to find Jacqueline and bring her . . .

Whom are you afraid of?" he demanded.

Her eyes stared at him. "You . . . Lupino."

"You heard me throwing a bluff before him a little while ago didn't you?" I'm taking big chances . . . you and Jacqueline, Miss . . . Ware—don't ask me to get myself in wrong."

With May Desmond on his side, with all fear lifted from her, he could plot a speedy solution right . . . night.

"I'm going now to . . . home . . . I . . . I . . . I . . . I . . . end of . . . I . . . end . . .

A sob . . . and . . . she . . . and . . . pocketbook. "Don't . . . anything . . . Mr. Ware . . . I . . . age and . . . to . . . Lupino. I . . . know . . . better than you do, and God . . . was what he would . . . to me if he found out I was crossing him. We're pretty close right now because he thinks I'm adding you along, but if you go too far with him he'd have you knocked off with no more conscience than you'd have in swatting a fly. Watch your step, Mr. Ware . . . for God's sake."

The smashing music of the jazz band threw a protecting distraction of sound around their voices. He glanced around the room before he . . . was returned to May Desmond, and wondered if the other lives about him had ever been shaken by anything equally inscrutable . . .

"I've got to see Jacqueline do you understand? You've got to take me to . . .

"I . . . can't . . .

"Why can't you?"

"I . . . don't understand," she told him . . . "I . . . You have . . . I . . . me . . . self and . . . I . . . be lucky . . . I . . . get out . . . alive . . . I mean that, Mr. Ware. You don't realize what . . . are up . . . I . . . don't know . . . what . . . I'm . . . doing and . . . I'm . . . to . . .

"I . . . I . . . I . . . I . . .

Daily Cross Word Puzzle

An Education Minicre

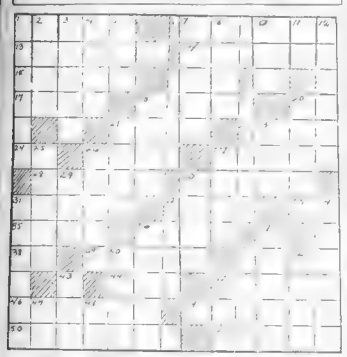

HORIZONTAL

1—name of [illegible] 41—[illegible]
6—returns 44—wrath
13—turns inside out 45—move smoothly
14—reply
15—cain
16—matter in the meriform state
17—emmets 50—withdraws
18—endures 51—volume of maps
20—note of scale
21—identical
22—designate
24—accomplish
26—destiny
27—Indian tent
28—fine quality colcloth
30—talk idly
31—ancient commercial city
32—entrance
33—thus
35—crowd
36—a portion
38—either

VERTICAL

3—[illegible] 19—[illegible] club
4—a resin 20—woody plants
5—Big pea 21—a compound
7—Wire out
9—[illegible] [illegible]
10—A bovine
11—[illegible] Roosevelt (abbr)
12—hit
22—[illegible]
23—[illegible]
25—the second of two
26—[illegible]
27—steady movement
29—lower (poetical)
30—a harbor
31—[illegible]
32—[illegible]
34—[illegible]
37—[illegible]
40—[illegible]
41—part of [illegible]
42—[illegible]
43—[illegible] bird of prey
45—body of water
47—a pronoun
48—concerning

Herewith is solution to Sunday's puzzle:

F	R	A	U		A	I	D	E		H	E			
P	E	N	N	S	Y	L	V	A	N	I	A	N		
A	L		T	E	S	T		M	I	T				
L	O	T		R	E	A	D		D	E	S	K		
E	N	O	S		R	I	O	T		M	A	N		
	T	E	E		R	O	A	D		N	E			
D	R	E	A	D	S		M	I	R	A	G	E		
I	O		R	E	E	L		L	E	T				
D	A	M		N	A	I	L		W	O	R	M		
O	M	A	R		T	S	A	R		M	O	A		
	T	A	U		B	O	I	L		P	S			
S	P	E	C	T	R	O	S	C	O	P	E	S		
O	R		K	E	R	N		E	G	I	S			

BRINGING UP FATHER

Jiggs Doesn't Want the Elephant Now

By George McManus

I'VE LOST AN ELEPHANT. WHERE DO YOU SUPPOSE IT COULD BE?
WHY, THEY GENERALLY GO RIGHT INTO THE ZOO
WELL- HERE'S YOUR FOREST. LET'S GO IN!
JUST A MINUTE UNTIL I TAKE A LOOK AT MY COUNTRY
WHAT JIGGS SAW
IF THAT ELEPHANT IS IN THERE- LET HIM STAY THERE!
WHAT'S THE MATTER?
© 1927 by Int'l Feature Service, Inc. Great Britain rights reserved.

GOLDBERG'S CARTOONS

Cartoon Follies of 1927

By Rube Goldberg

THE BATTLING BROWNS
OH, JOHN, ISN'T THIS SIMPLY MARVELOUS! LISTEN! "MR. AND MRS. POINDEXTER CARMICHAEL REQUEST YOUR PRESENCE AT THE MARRIAGE OF THEIR DAUGHTER, ROSE MARIE, TO LIEUTENANT AMOS HERRING, AT THEIR COUNTRY HOME, FALLEN ARCHES."
I HAPPEN TO KNOW THIS GUY CARMICHAEL IF I CAN GET ME TO GIVE MY DAUGHTER AWAY IN EXCHANGE FOR A PIECE OF STALE BUTTERED TOAST I'LL BE MISTAKEN
LUKE AND HIS UKE
I DIDN'T LIFE THE LAMP. SHE LOOKED THAT WAY WHEN I CAME IN
AND I WONDER WHY SHE LOOKED THAT WAY?
IT KEEP FACE IS SO MUCH CLEANER NOW-
BECAUSE YOU MADE HER CRY
SEND IN A PHYNK FOR LUKE.
FAMOUS TROUBLE MAKERS
MY, WHAT A LOVELY STATUE!
TOTAL M. LOSS, THE FIRST HEAD WAITER- THE HEAD WAITER HAS NOW BECOME A PERMANENT INSTITUTION- IN FACT, HE IS SO PERMANENT HE SELDOM MOVES FROM ONE SPOT- VISITORS FROM ABROAD MISTAKE OUR HEAD WAITERS FOR STATUES OF GREAT AMERICANS- THEIR FULL DRESS SUITS ARE FINE EXAMPLES OF EARLY AMERICAN ART.
McNaught Syndicate, Inc., N.Y.

FILLUM FABLES

The Sphinx

By Chester Gould

EPISODE 6
FRAUD!
WHILE DETECTIVE BAXTER AND SHADOWS NARY GILTEDGE WHO IS IN THE EAST TO MEET HER FATHER, POLICE TALK TO MILT TORRENT TO SEE WHAT HE KNOWS ABOUT THE MURDER OF THE GILTEDGE BUTLER.
YES, THIS IS TORRENT
I'M AFRAID I CAN'T GIVE YOU PEOPLE MUCH HELP ON THIS CASE. YOU SEE, UNFORTUNATELY I KNOW NOTHING ABOUT MR. GILTEDGE'S PERSONAL AFFAIRS, I AM SOLELY HIS LEGAL REPRESENTATIVE
WHO DO YOU THINK KILLED GILTEDGE'S BUTLER?
I DO NOT FEEL DISPOSED TO MAKE ANY REMARKS
I SHALL BE GLAD TO COOPERATE WITH THE POLICE IN SO FAR AS MY LEGAL CONNECTIONS WITH MR. GILTEDGE ARE CONCERNED BUT BEYOND THAT I FEEL I CANNOT BE OF MUCH HELP.
WHAT DO YOU MAKE OF THAT YELLOW CHECK?
WHO HOLDS THE KEY THAT WILL UNLOCK ALL THE STARTLING FACTS?
WILL MARY MEET HER FATHER?
GOULD

THE THIMBLE THEATRE

The Last Laugh—By SEGAR

Copyright, 1927, King Feature Service, Inc. Great Britain Rights Reserved

I KNEW CASTOR'S NONPARKABLE CHEWING GUM WOULD FLOP!! CAUSES HALITOSIS AND INDIGESTION, HA! HA!
HERE COMES OLD STIFFNECK LOTTS! CACKLING CANIFORD HE'S WORSE THAN STATIC!
JUST LISTEN TO THAT DIRTY LITTLE LAUGH!
HEH! HEH! HEH! HEH!
NONPARKABLE CHEWING GUM!! A PAIN IN EVERY STICK!
HA HA! HAW!
YEAH?
WELL- WHEN YOU'RE AROUND THERE'S A PAIN IN EVERY NECK!
OH BOY- WASN'T THAT A HOT ONE! I'M FULL OF RETORTS, SNAPPY WITTICISMS AND REPARTEE I'M NO SUBSTITUTE

ABIE THE AGENT

Fitting Answer

By Hershfield

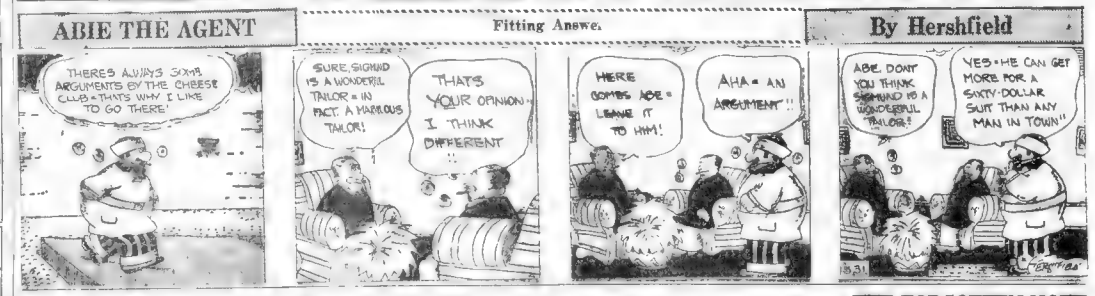
THERE'S ALWAYS SOME ARGUMENTS BY THE CHEESE CLUB- THAT'S WHAT I LIKE TO GO THERE!
SURE, SIGMUND IS A WONDERFUL TAILOR- IN FACT, A MARVELOUS TAILOR!
THAT'S YOUR OPINION- I THINK DIFFERENT
HERE COMES ABE- LEAVE IT TO HIM!
AHA- AN ARGUMENT!!
ABE, DON'T YOU THINK SIGMUND IS A WONDERFUL TAILOR?
YES- HE CAN GET MORE FOR A SIXTY-DOLLAR SUIT THAN ANY MAN IN TOWN!!

GET THE MOST OUT OF LIFE; MAKE THIS A RULE

Was this day meant anything special to you?

Can you draw a pleasing or satisfying thought from your reflections on the day just past?

Was it been just one day nearer the grave to you?

Have you added the least bit of sunshine to the life of another wayfarer?

You may not have much use for what has become known as a "gentle club."

But association in such a group may be what you need.

Service clubs have many members who were once like you—they did not do anything for others, consequently they failed to get the satisfaction and pleasure that comes from helping another.

By combining with those who have the spark of human helpfulness there is kindled a desire to do good to others.

Perhaps some get a selfish pleasure out of helping others.

But that form of selfishness is easily forgiven.

Join hands with your associates in service, if you need an incentive to do good.

Copyright, 1927, International Feature Service, Inc.

DAILY SHORT STORY

"AND so," concluded Doris Keene, a trifle prissy, "everything's over between us."

Dolly Winston looked up from her sewing and parted rosy lips for an answer, but she was about to speak, but she only sighed instead and picked up her needle.

"Well," was her decided emphatically, "for I won't permit him to try and squirm out of it. I'll be insulted enough to accuse him, I'm simply going to write him a note—tell him our engagement is broken."

"Why," did speak "Don't you think, Doris," she ventured, "that you'd better see him? There may be some mistake—and you know now it is, writing a note about a misunderstanding. Besides, Fred Reynolds is rather proud, you know, not the type to come cringing to you to ask explanation after being so abruptly dismissed."

Doris arose, her brown eyes flashing. "It wouldn't be wise for him to try," she exclaimed. "Now, if you'll excuse me, I'll go up and write that letter. Want to get it off my mind."

She tripped lightly through the door and Dolly Winston, sitting in the cozy living-room of her home, could hear staccato taps of high heels in the hall above as Doris made her way to the charming little guest room she had occupied since her arrival at Cedarville.

As Dolly sat there in perplexed thought, came Jane, the cook from the kitchen in the rear of the house, seeking her.

"Them seeds ain't come yet, Miss Winston, announced Jane, "an' the man's heah ready to plant the garden."

"Oh, dear," exclaimed Dolly in irritation, "Mr. Winston forgotten to get them again; this is the third time I've asked him. Tell the man to come back tomorrow, Jane. No use," she added to herself as the maid departed, "absolutely no use depending on Tom for a thing when he has a case to think of. I declare, lawyers do make the most unreliable husbands."

For the remainder of the day Dolly was busy about household duties and saw little of Doris, her guest and girlhood chum. "It's a shame," she thought pityingly, "that Fred should have treated her like that—he seemed so devoted, too! Well, I take comfort—poor child!"

Doris Keene had been radiantly happy, getting her trousseau ready for an early wedding. For four days after she arrived in Cedarville everything had been well, but on Tuesday last she had gone into town to meet Fred (the Winston's cottage being in the outer suburbs) for dinner and theatre. She had intended staying late, and had laughingly cautioned Dolly not to shoot her for a burglar as she came crawling into the house in "the wee, sma' hours." But she had returned some a little after 1—alone and terribly upset. Even Tom Winston saw that, for she hurried through the living-room where he sat reading, about speaking, and ran upstairs to her room, shut herself in and locked the door.

It was some time before she would admit Dolly, but at last she did, and went in the arms of her little hostess pouring out her story.

"I went to Fred's office," Doris said tearfully, "but he was out. The stenographer said he'd be right back, but she seemed rather nervous. The phone rang, as I started to answer it as a matter of fact, but after I asked and listened for a minute or so, she hung up and said that Fred had phoned to tell me something had happened and he could not possibly meet me—I was to go on home. Of course, I thought it more impertinence that the girl had not let me speak to him.

"Well," she continued, somewhat calmer now, "I thought I'd get a cup of tea before I started back so I went to a Japanese place on Fourth street. A quiet little place with palms banked about to form nooks against the walls. I'd scarcely sat down and written my order when I heard voices—I heard Fred's voice and a woman's.

"'Why don't you let me take care of you?' I heard Fred saying. 'You know that I adore you, Grace! Let's break away—start fresh and forget everything!' she was crying then, and I peeped through the palms and saw his arms about her. Then I left."

The story ended, and Doris huddled on the bed, her face buried in her hands.

She had borne up pretty well however, even Tom said so. Dolly could not but admire her spirit, and yet she could see tragedy in the girl's eyes. Doris was an only child of wealthy people, a pampered spoiled darling. Probably this was her first serious reverse. Could it be that Fred Reynolds, a struggling young architect, had planned to marry the girl for her money? This ignominious fact had doubtless been apparent to the girl when she learned of his perfidy. So she had another sweetheart, did he? And he was forcing himself to give her up—Doris having been an unwilling witness to the last scene in the negation! Well, Doris was right, thought little Mrs. Winston. Better simply to write him that the engagement had come to an end.

Dolly gave Doris' letter to her husband next morning after breakfast. "Take it to Fred's office and give it to him," she said. "It will be more final."

The morning was a long one, and she tried in vain to cheer her guest who seemed now especially downhearted since she had taken the final step in dismissing Fred. She was reading aloud to the girl when the bell rang, and Jane, answering it, ushered in a stranger, a rather pallid, young woman who glanced timidly at Doris and smiled. Doris gave a gasp of surprise and sat up.

"I'm afraid you don't understand about Tuesday night, Miss Keene," said the stranger in a frightened voice. "I—I came to explain—about Fred, I mean. You see, Fred's very fond of me. I—I married a man—a very good man whom I loved, but he had an awful habit. He takes dope—Miss Keene, and I've really had an awful time. Tuesday afternoon I got frightened and I went to Fred and told him—you see, he didn't know about my husband before. And he came at once and took him to a sanatorium! Oh, I've had such an awful time!"

"Won't you sit down and finish what you have to say" Dolly spoke kindly, though she was completely baffled.

"Thank you," the stranger took a chair, "Fred got back this morning—but he came out to see me; he's been getting my affairs straight all day, so I can get away. But something he said made me think maybe you might not understand so as soon as I could leave the baby—"

"It was good of you to come and tell me all this," Doris said coldly. "But why did you think I'd be interested."

The stranger hesitated, clasping and unclasping her hands nervously in her lap. "I—I thought that you and Fred—you see I'm Fred's sister—his half sister, that is—and I didn't want you to misunderstand about me. You see, Fred's been very good to me since my mother died. It's a wonderful boy—and he loves you to distraction. I think if anything came between you, Miss Keene, you'd understanding—"

"Oh, forgive me" Doris had crossed the room and clasped the hands of the girl. "I—I didn't understand—I didn't know—"

"Good Heavens, Doris," her hostess cried "that note you gave Tom! That note!"

And at that moment Tom Winston, home for luncheon, strolled into the room.

Doris gasped when she saw him, and Dolly clutched his arm, incoherent for a moment. "Tom," she finally managed to say, "you remember this morning I gave you a note—a note Doris wrote—and I told you—"

A blank expression crossed her young husband's face, and then he looked from his wife to his guest, rather fearfully.

"I'm dreadfully sorry, girls!" he said in all contrition. "I forgot all about it! It's in my pocket this minute!" He pulled it out and held it up before their gaze. "But I'll so right to Fred's office and deliver it when I get back—"

"Oh, you won't!" Doris snatched it from his fingers and tore it into a hundred pieces.

And Tom Wilson, out of the fullness of his experience as a married man, was most astounded to hear his wife saying: "Thank goodness you forgot!"

THE FORGOTTEN NOTE

By Margaret Loring

LITTLE ANNIE ROONEY

Not In

By Verd

I FEEL SURE TH' FORTUNE SCRINGE IS ENJOYIN REALLY BELONGS TO ANNIE. YOU TEST GO UP T'TH MANSION AN' SEE HOW HE ACTS WHEN YOU TELL HIM WHO YOU ARE.. I'LL BET A COOKIE HE TURNS GREEN! I'LL WAIT HERE FOR YE.
MR. SCRINGE SIR? I'LL SEE IF HE'S IN, SIR. WHO IS CALLIN, SIR?
JEST TELL 'IM LIL ANNIE ROONEY AN' HER UNCLE IS HERE.
ROONEY? TELL THEM I'M NOT IN !!!
VERY GOOD SIR.
HE WASN'T HOME, JEDGE!
OH, BUT UNCLE BOB HE WAS HOME CAUSE I HEARD HIM SAY HE WASN'T.
I TOLD YE! HE'S A CROOK!
VERD.

POLLY AND HER PALS

A Turn in the Right Direction

By Cliff Sterrett

KIN Y' BEAT IT? A ISLAND NOT MOREN A MILE AWAY AN US DRIFTIN' IN THE OPPOSITE DIRECTION!
JESS A SECCUNT ASH. WOT THA—?
CAN IT BE POSSIBLE?
DERNED IF IT AIN'T!!
THE HON CURRENTS TURNED US COMPLETELY AROUND.
AN WE'RE HEADIN STRAIGHT FER THE ISLAND.
CLIFF STERRETT

US BOYS

Emily's Weather

By McNamara

YOU SHOULDN'T A DONE THAT YOU SHOULDN'T TOLD EAGLEBEAK YOU WOULD JUMP OVERBOARD IF HE TOLD YOU WHO THEM OTHER FOLKS ABOARD IS!
I SHOULDN'T HUH?
NO! 'CAUSE HE MIGHT HAUL OFF AND TELL YA AND THEN YOU WOULD HAVE TO JUMP OVERBOARD!
WELL, IF HE TELLS ME I WILL JUMP OVERBOARD! THERE!!!
YOU HOLD HIM THERE EMILY WHILE I GO AND GET EAGLEBEAK TO PROMISE NOT TO TELL!
WHY, THAT BIG FOUR FLUSHER! HE DON'T KNOW NO MORE THAN I DO! I'LL ILL —
NOW YOU STAY RIGHT THERE IN THAT CORNER OR ILL KISS YOU!!

SKIPPY

The Boys Decide to Go to School

By Percy Crosby

I THOUGHT YA WAS GOIN' ON THE HOOK WID ME.
I WAS BUT I JUST SEEN THE NEW TRUANT OFFICER AN' HE'S GOT A CAULIFLOWER EAR.
NO- REALLY?
Copyright, P. L. Crosby, 1927, Johnson Features, Inc.
5-31

KRAZY KAT

Almost Seriously Dead—By HERRIMAN

Copyright, 1927, Int'l Feature Service, Inc. Great Britain Rights Reserved

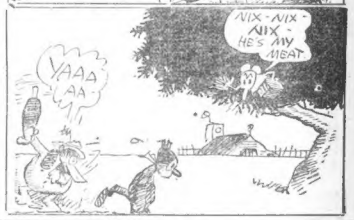

MEDBURY SAYS—

By JOHN P. MEDBURY

ONE of our foremost teachers says that a man doesn't need a college education in order to be a success. This professor's right. If a boy is smart he can learn to shoot craps at home.

SOME of the brainiest financiers in the country got their first arithmetic lessons off a pair of dice.

EVERY alley was a class room.

THEY used ivory text books.

THEY'D break hard over some mathematical problem until a cop would come along and break up their study period.

ONE fellow who's going to Yale says he isn't getting a real college education because he hasn't got a raccoon coat.

THE boy's father lost a lot of money on the stock market last month and had to cut off his son's gin.

HE takes his English and French in earnest, but he wants his Scotch in bottles.

SINCE his father stopped his allowance he had to give up astronomy. He can't afford to go out at night any more.

BUT his mother is a real pal. She is sharing her cigarettes with him.

HE'S studying to be a linguist so that when he comes home he can call his father names in three languages.

RIGHT now he's only following two things. Geometry and coeds.

HE got into a fraternity last week but that was because somebody left one of the windows open.

HIS ambition is to be a furniture manufacturer and build electric chairs for Sing Sing.

HE started in to be an anatomist, but he devoted most of his time to necking.

HE learned to be very ambidextrous. He finally got so that he could fig a girl with either arm.

HE'S so good at petting that when he gets out of college he'll probably wind up by being a chiropractor.

Copyright, 1927, King Features Synd., Inc.

Look Here!

Board and Room in Dedham

Will board child in private American family, good care and training. Reasonable. See Classification 87. Today's Classified Ads.

House for Sale in Jamaica Plain

Beautiful new 3-family, 6-6-5 rooms, all modern improvements. Excellent location, $16,000. See Classification 82. Today's Classified Ads.

Battery Store for Sale

Splendid location. Owner leaving town. See Classification 62. Today's Classified Ads.

(For the names and addresses of the above advertisers and scores of other opportunities, see today's American and Advertiser Classified Ads on the next-to-the-last pages of this newspaper.)

A WIFE'S MEDITATIONS

By HELEN ROWLAND

THEY Always Come Too Late!

Yesterday, I thought that I, For love of you, should surely die! Yesterday, I sighed, "IF HE Would glance but once at me!" Now, at last, you've turned my way. Now, you love me. Well-a-day! That is men—and that is Fate— Always twenty minutes late! Go, my Love—and here's your hat, Why, oh WHY, are men like that?

* * *

Nipping a love-affair in the bud never destroyed the ROOT of a real affection; any healthy sentiment will soon grow another blossom.

* * *

The American wife's idea of a "brute" is a man who is so stingy that he forces her to put up with cheap home-made American divorce, when all her friends have smart, imported Paris decrees!

* * *

Most of us go into marriage with the impression that it is going to be one long, glorious Saturday night, and then are aggrieved when it turns out to be just a succession of blue Monday mornings.

* * *

The average bridesmaid regards the bride with envy; but the best man's attitude toward the bridegroom is more likely to be that of "Old - Sleuth, - I'd-hear-like-for-your-if-I-could — but-Gosh,-you-have-my-sympathy,-anyway."

Copyright, 1927, King's Features Synd., Inc.

SMART SAYINGS OF CLEVER CHILDREN

The Boston Evening American will pay $1 for published smart sayings. Address "Smart Sayings," Boston Evening American.

Three-year-old Louise came running into her mother one day saying:

"Oh, mama, auntie just called you an old lady."

Mother: "No, dear, I don't think auntie said that."

Louise: "Oh, yes, mama. I told her she needed a haircut and she said, 'So's your old lady.'"

MISS I. BRENNAN,
No. 107 Newhall street, Lynn, Mass.

THE BEST JOKE I EVER HEARD

The Boston Evening American will pay $1 for "Best Joke" published. Address "Best Joke," Boston Evening American.

Customer—Make that bacon and eggs pork chops.

Waiter—Sorry, but the chef is too busy, just now, to do any tricks.

MILDRED BARRY,
7 Park street, Medford, Mass.

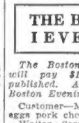

Try the New **Cuticura Shaving Stick**

Freely Lathering Medicinal and Emollient

THREE-MINUTE TRIPS ABROAD

AN especially interesting race of people are the Hamrans, a tribe belonging to the Nubian race and ranging the Nile Valley.

The tribe is of great hunting stock. Arabs, and of medium stature, they are most fearless in the hunt for big game. The average height of these people is five feet eight inches, and they rely chiefly on agility, swiftness and courage rather than upon strength or huge stature.

Their principal weapon is a two-edged sword about three feet long, which may be held with both hands. Their method of hunting elephants is perhaps their most dangerous and glamorous activity. This fearless tribe hunts its quarry either on foot or on horseback. In the former case they usually stalk the animal when it is having its noonday sleep; they steal up to it quietly, and with one blow sever its trunk. It is then left to bleed to death, an hour being the time usually required.

In the event that the elephant is not asleep when approached, they creep up behind it and sever the back sinew of the hind leg, about a foot from the heel. This disables the beast and the other sinew can then be cut. As in the former case, the animal dies of bleeding.

The more common method of these people is to hunt on horseback. This is usually done by four men. They sight an elephant herd and draw the attention of one elephant until he pursues them. Then, one of the horsemen stays just in front and out of reach of the beast, while the other two men ride up from behind and leap to the ground and sever the tendon of the rear leg. The animal comes down so heavily on the injured member in his next step that he dislocates the joint and is rendered helpless.

The rhinoceros is killed in almost the same manner as the elephant. He is faster on his feet and he can also run on three legs, this making it impossible to disable him at one blow.

It is interesting to note that this Arab Hamran race should adopt such perilous occupations when they seem so unfitted physically. But they are a great race of hunters.

Painless Methods By *Skilled Dentists Using*

PARKER SYSTEM

Painless Dentistry under the E. R. Parker System is a reality. More than one million five hundred thousand patients have been served by dentists using this system in which painless methods have been used with satisfactory results. These methods permit the dentist to do finer and better dentistry in less time, at great saving in cost. Investigate and compare the good quality and reasonable prices of dentistry under the E. R. Parker System.

Dr. V. A. Fitzgerald, Using
E. R. PARKER SYSTEM
11 Avery St.; 581 Washington St.
Boston

Well known in Boston for its Free Dental Clinics and Public Demonstrations of Painless Dentistry.

Indigestion's Master

THE SELTZER THAT WONT AFFECT THE HEART

Pepsinic Seltzer is a clean and pleasing preparation which not only gives immediate relief but strengthens the stomach so it will perform its natural work. It eliminates that dizzy, heavy and sour feeling. For results use Pepsinic Seltzer.

Endorsed by Prof. L. B. Allyn, McClure Laboratories

PEPSINIC SELTZER

Also Relieves
HEADACHE DYSPEPSIA
HEARTBURN GASTRITIS
INDIGESTION NAUSEA

SEND 5c IN STAMPS FOR FREE SAMPLE
PEPSINIC SELTZER CO., INC., WORCESTER, MASS., U. S. A.

Pimples all gone
Skin clear again

No wonder she smiles! Wouldn't you if you had been suffering the embarrassment of a rough, red, pimply skin and had tried one treatment after another without success—then you used Resinol Ointment and it cleared away the trouble quickly, easily and at small cost! If your skin is red and "broken out" give this healing ointment a trial.

Sample free—Write Resinol, Dept. 7S, Baltimore, Md.
All druggists sell

Resinol

Cook Says

She doesn't mind being left alone, so long as there's an extension telephone handy.

Extension telephones make home happy for mistress and maid. Call our Business Office.

New England Telephone and Telegraph Company

A REAL GOOD BUY

ESSEX Coach $250

A real bargain, in good condition, motor O. K., paint, tires, upholstery good. Terms. Prance Motor, Inc., 809 Main St., Malden. 0384-0749.

This is only one of the good used car buys listed in today's Classified Ads. See Classification 150, on the next-to-the-last pages of this newspaper.

1880-1927

WE ARE PLEASED TO ANNOUNCE
THE FORMAL OPENING OF OUR
NEW OFFICES OCCUPYING THE ENTIRE TOP FLOOR
THE NATIONAL SHAWMUT BANK BUILDING
82 DEVONSHIRE STREET, BOSTON
ON WEDNESDAY, JUNE 1, 1927

Worcester Springfield | Chicago New York | Portland Providence

Paine, Webber & Co

Established 1880

82 Devonshire Street, Boston

BOSTON STOCK MARKET

	May 31	May 28		May 31	May 28
	High	Low	Close	Close	Close
Allied Chem.	143¾	143¼	143¾	—	—
Am Pneu	3½	3⅜	3½	—	—
Am Pneu 1 pf	48¾	48¾	48¾	49	—
Am Tel	165¾	167¾	165¾	167¾	167¾
Am Wool pfd	48	48	48	48	—
Amoskeag	60¾	60¾	60¾	60¾	—
Atchison	185¾	186¼	185¾	186	—
Baldwin	226¼	227¾	225¾	223¾	—
Balt & Ohio	124¾	125¾	124¾	125¼	—
Bath Steel	52¾	56¼	52¾	56¼	—
Big'low Hartf'd	84	84	84	85	—
Bos. Elev	83¾	83¾	83¾	83¾	—
B. &Maine	62	61	62	61¾	—
B & M Me	23	23	23	23	—
B & M C stp	104	104	104	105	—
B & M D stp	144½	144½	144½	144	—
Cal & Ariz	87	87	87	87	—
*Cal & Hecla	15¾	15¾	15¾	15¾	—
Ches & Ohio	187¾	187¾	187¾	186¾	—
Chic&N West	90¾	91¼	90¾	91¼	—
Congoleum	20½	20½	20½	19¾	—
Cons Gas	104½	104¾	104½	103¾	—
Chrysler	47	47¼	46¾	47¼	—
Eastern S S	74	73	73	73	—
Edison	237	234	234	236	—
Edison Rts	5⅝	5⅝	5⅝	5⅝	—
E Mass Rr	29	29	29	—	—
E Mass Rr 1	44¼	44¼	44¼	44¼	—
First Nat St	22	22	22	—	—
Fdn El new	104¾	102¾	104¾	102¾	—
Gen Motors	196	195¾	196	195¾	—
Gillette	30¾	30	30	30¼	—
Granby	42¾	42¾	42¾	42¾	—
Gt North pf	92¾	92¼	92¾	91¼	—
H Nelson	33¾	33¾	33¾	33¾	—
Hood Rub	41¾	41	41¾	41¾	—
Hoody Coal	18	18	18	18½	—
Int Comb	48¼	48¼	48¼	48¼	—
Int Nickel	74¾	74¾	74¾	74¾	—
Int Match pf	74¾	73¾	73¾	74¼	—
Kelsey Hay	83¾	83¾	83¾	83¾	—
Kennecott	64¾	64¾	64¾	64¾	—
Lake Copper	9⅝	9⅝	9⅝	9⅝	—
Maine Central	71	71	71	71	—
Marland	38¾	38¾	38¾	38¾	—
Mass Gas	91¾	91¾	91¾	91¾	—
Mass Gas pf	74	73	74	74	—
Morgenthaler	114	113	114	114¾	—
Mo Pac pf	64¾	64¾	64¾	64¾	—
Mohawk	39	38½	39	38¾	—
Mont Ward	68¼	67¾	68¼	68¼	—
Noah	85¾	85¾	85¾	85¾	—
N E Co. Mills	75	75	75	75	—
N E Tel	129	129¾	129	129¾	—
N Y Central	137¾	137¾	137¾	137¾	—
N Y & N H	51¾	51	51	51¾	—
North Penn	65	65	65	65	—
Old Colony	135½	135¼	135¾	—	—
Old Dominion	11¾	11¾	11¾	—	—
Pacific Mills	36¾	36¾	36¾	—	—
Penn RR	65¾	64¾	64¾	65	—
Prod & Refin	31	30¾	30¾	30½	—
Pond Cr	71¾	71¾	71¾	72	—
Pullman	192¾	192	192	192	—
Punta Al Sug	41¾	41¾	41¾	40¾	—
Quincy	33	33	33	33	—
Radio	48¾	48¾	48¾	48¾	—
Reading	121¾	121¾	121¾	121¾	—
Reece B B	26	25¾	26	—	—
Reece F M	19¾	19¼	—	—	—
St. Mary's	21¾	21¾	21¾	—	—
Swedish-A	119¾	116¼	119¾	119	—
Swift & Co	119¾	119¾	119¾	119	—
Swift Int	28¾	28¾	28¾	28¾	—
Timken	93¾	93¾	93¾	93¾	—
Un Drug	59¾	59¾	59¾	59¾	—
Un Fruit	134¼	133	133¾	134¼	—
Un Shoe	68¾	68¾	68¾	68¾	—
U S Smelt pf	45¾	45¾	45¾	45¾	—
U S Steel wi	125¾	125¾	125¾	—	—
U S & F S	87¼	87¼	87¼	—	—
U S Steel	178¼	175¾	177¾	178¾	—
U S Tobacco	77¾	77¾	77¾	77¾	—
Utd Fruit	83¾	83¾	83¾	83¾	—
Utd Shoe pf	46¾	46¾	46¾	46¾	—
Vivaudou	17¾	17¾	17¾	18	—
Westinghouse	87¾	87¾	87¾	87¾	—
Wilson	74¾	74¾	74¾	74¾	—
Worthington	33¾	33¾	33¾	33¾	—
Wright Aero	33¾	33¾	33¾	33¾	—
Wrigley W Jr	54¾	54¾	54¾	54¾	—
Yellow Truck	27¾	27¾	27¾	27¾	—
Youngstown	89¾	89¾	89¾	89¾	—

*Ex-Dividend.

NEW YORK BOND MARKET

New York bond sales were:

DOMESTIC BONDS

Sales in $1000	High	Low	Latest
2 Am Agr Chem 7s 1941	108¾	108¾	108¾
21 Am Smelting 5s 1932	101¾	101½	101½
1 Am Tel & Tel 4½s 1929	101¾	101¾	101¾
3 Am T & T 2d 5s '50	103½	103½	103½
1 Am Wat Wks & El 6s 2014	107¾	107¾	107¾
6 Anaconda Cop 6s 1953	105¾	105¾	105¾
25 Andes Cop Min 7s 1943	96¾	96¾	96¾
31 Anglo-Chilean Nitr 7s	94¼	94	94
41 Armour & Co Del 5s 1943	99¾	99¾	99¾
4 AT & San Fe gen 4s 1995	90¾	90¾	90¾
5 Atl Gulf & W I SS Col 5s	99¾	99¾	99¾
12 Balt & Ohio rfg 5s 1948	103¾	103¾	103¾
2 Balt & Ohio ref 1927	100¼	100¼	100¼
20 Barnsdall 6s ex-war 1937	99¾	99¾	99¾
1 Bell Tel Pa 7s 1945	120¾	120¾	120¾
7 Beth Steel con 6s A 1936	103¾	103¾	103¾
2 Brklyn Manh Tr 4s 1966	86¾	86¾	86¾
10 Calif Pet 5½s 1938	96¾	96¾	96¾
1 Canadian Pac deb 4s	93¾	93¾	93¾
34 Central Pacific 5s 1960	103¾	103¾	103¾
5 Chesapeake Corp 5s 1947	103¾	103¾	103¾
10 Chic & Alton 3½s	75¾	75¾	75¾
1 Chic & Erie 5s 1982	107¾	107¾	107¾
10 Chic Gt Western 4s	73¾	73¾	73¾
1 Chic & W Ind 4s 1952	92¾	92¾	92¾
15 Chile Sec Fee 6s A 1961	101¾	101¾	101¾
1 Chile Sec Fee 6s 1961	101¾	101¾	101¾
50 Cons Gas N Y deb 5½s 1945	106¾	106¾	106¾
5 Cuba Cane Sug deb 5s 1950	100¾	100¾	100¾
2 Del & Hud ref 4s	88¾	88¾	88¾
15 Den & R G 4s 1936	91¾	91¾	91¾
12 Dodge Bros deb 6s 1940	108¾	108¾	108¾
1 Duquesne Light 5s 1949	104¾	104¾	104¾
20 Empire Gas & Fuel 6s 1937	102¾	102¾	102¾
1 Fisheries Prod 6½s 1941	107¾	107¾	107¾
1 Fisheries Prod 6½s	107	107	107
1 Gen Petroleum 5s 1939	101¾	101¾	101¾
3 Gotham Sil Hos 6s rets 1940	103¾	103¾	103¾
3 Great Northern 7s 1936	107¾	107¾	107¾
2 Great No. gen 4½s '76	97¾	97¾	97¾
3 Hud & Man 5s ser A 1957	90¾	90¾	90¾
4 Illinois Bell Tel 7½s 1925	100¾	100¾	100¾
11 Int Cem Corp 5s 1948	101¾	101¾	101¾
21 Interb Rap Tr 7s '32	31¾	31¾	31¾
1 Int Rap Tr 5s 1966	84¾	84¾	84¾
1 Inter Mer Ma ef 4s 1966	70¾	70¾	70¾
1 Int Rys Cent Am 6s A	97¾	97¾	97¾
210 Int T & T cv 4½s	115¾	115¾	115¾
5 Kan City So 5s 1950	103¾	103¾	103¾
7 Lorw's Inc. 6s war	104¾	104¾	104¾
1 Manhattan Ry 4s 1990	86¾	86¾	86¾
7 MK&T adj 5s A '67	105¾	105¾	105¾
2 Mo Pacific gen 4s	91¾	91¾	91¾
5 NTex rfg & imp 5s	104¾	104¾	104¾
1 NYC & H R deb 6s	107¾	107¾	107¾
1 NY Edison rfg 5s	104¾	104¾	104¾
1 NY Rys 5s A 1965	104¾	104¾	104¾
1 NY Westch & Bos 4½s	102¾	102¾	102¾
1 Nor Pac & G I 6s	104¾	104¾	104¾
1 Northern Pac rfg 6s B	114¾	114¾	114¾
1 Northern Pac rfg 6s A	114¾	114¾	114¾
1 Pan-Am Pet & Tr 6s	106¾	106¾	106¾
1 Penn Co 4½s 1952	104¾	104¾	104¾
13 Penn-Dixie 7s 1936	106¾	106¾	106¾
15 Public Service El & Gas 5s	106¾	106¾	106¾
1 Pub Utilities 6s A&S 1947	87¾	87¾	87¾
6 Reading Jer Cen 4s 1951	87¾	87¾	87¾
1 Rem Rand Inc 6½s 1947	106¾	106¾	106¾
2 Repub Iron & Steel 5s	104¾	104¾	104¾
1 Rutland Ry 4½s 1941	70¾	70¾	70¾
1 Shawinigan Wat & Pow 4s	92¾	92¾	92¾
1 Shell Union Oil 5s 1947	100¾	100¾	100¾
1 Southern Bell Tel 6s 1941	110¾	110¾	110¾
1 Southern Pac 4s 1949	92¾	92¾	92¾
1 Southern Ry 4s 1956	92¾	92¾	92¾
1 Stand Oil N J deb 5s 1946	102¾	102¾	102¾
1 Tenn C & C 5s 1951	104¾	104¾	104¾
1 Texas Corp 5s 1944	104¾	104¾	104¾
1 Texas & Pac 5s 1977	104¾	104¾	104¾
1 Tex Pac L T 5s 1977	104¾	104¾	104¾
1 Tex & Pac 1st 5s 1977	104¾	104¾	104¾
1 Tex & Pac RR 5s 1977	104¾	104¾	104¾
1 Timken R B 6½s 1947	103¾	103¾	103¾
1 Union Elec Lt & P 5s	104¾	104¾	104¾
1 Union Pac 1st 4s 1947	104¾	104¾	104¾
1 Un Oil Co 5s 1942	103¾	103¾	103¾
1 Union Pac 4s 1927	100¾	100¾	100¾
1 Union Pac 1st 4s 1947	104¾	104¾	104¾
1 Un

Real Estate

Suburban for Sale 82

ARLINGTON CENTRE

Two-family, 5-7 rooms; 1-car garage, modern plumbing, electric lights, oak floors; one hot air heaters. Price $10,300; good terms.

Arlington HEIGHTS

Five-room bungalow, gas furnace, over 9,000 feet of land; beautiful fruit trees and shrubbery. Owner will sacrifice for $6,300 and give good terms.

OPEN THE 30TH

E. E. SMITH, INC.
MASS. AVE. AND BROADWAY
TEL. ARLINGTON 2300

WAKEFIELD $300

Down, balance same as rent. Wonderful 8-room home at 20 Richardson St. Near railway; two blocks new high school and just off Wakefield-Reading Blvd. Price $6,600. Owner, 27 School St., Room 605, Boston, or telephone Mystic 5025-W.

BEACHMONT $300

Down, balance easy terms. 3-family, 4-5-4 rooms, tiled baths, hot water heat, ready to occupy; this and best buy for $6,300. Telephone Given Realty Trust, 329 Washington, 27 School St., Room 605, Boston.

Real Estate Mortgages 83
PHILIP ARONSON, 27 SCHOOL ST.
1st, 2nd, 3rd MORTGAGES
AND CONSTRUCTION LOANS
Our Home Owner Only
48-Hour Service, Low Rates, Easy Payments
Daily 9 to 5:30; Tues. & Thurs. till 10 P. M.
PHILIP ARONSON
27 SCHOOL ST. RM. 605. BOSTON.

SECOND MORTGAGES
MASS. U. S. BOND & MORTGAGE CORP.
44 SCHOOL STREET LIB. 4170 09000

SAVINGS BANK
First Mortgages 3 years, at 6%. Write Beacon or property and address of owner. Box X-1, American Advertising.

First, Second & Construction
MORTGAGE LOANS
CUNDALL 27 SCHOOL ST. ROOM 404.

MONEY for 1st, 2nd, 3rd and construction mortgages; no delay. 27 School St., Room 554, Liberty 9262.

$6 mortgage warranty deed. Mortgage Co., 18 Tremont, Rm. 815, Hubbard 7363.

For Sale or Rent 84

NORTH SCITUATE BEACH

Meat and fish market; apartment overhead; garage; apply Joseph P. Murphy, Minot, Mass. Tel. Scituate 556 ring 3.

Rentals

Board and Room 87

WANTED On a FARM
Children to board; good care. Reading 0936-R.
BROOKLINE—28 Upton st., Longwood; single-double runs; meals opt.; desirable. Reg. 7219-R; call 11-2.
CAMBRIDGE—Desirable single room for business gentleman; excellent board. Car space, Univ. 0611-W 943 Mass. Ave.
COMMONWEALTH AVE., side car line—Nice room; board; transients accom. B. B. 6176.
CHELSEA—Pleasant, sunny room; board for in attractive apt.; nice airy room; desirable surroundings. Call, write R. H. C., Chelsea 0143-R, 61 Eleanor St.
DORCHESTER—Near Columbia sq. car line; board; handy to trains. Milton 3293.
EVERETT—Children taken; child never sent to board; private home; best care; strictly; reasonable. Everett 0959-M.
SOMERVILLE—Furn. room and board for 1 or 2 men; couple desired; reasonable. Somerville 1344-J.
CHILD over 2, to board; good home and care; reasonable. 87 Lexington st., Everett.
PRIVATE Protestant family will board girl over 21; best food, care; real home. Everett 1-0.
REAL home free to refined girl, 14-16 yrs.; to help with housework; no other boarders or children. Mystic 4259-J.
WANTED child to board; good, private home. Somerset 5314-J.
WILL board child in private American family; good care and training; reasonable; references given. Call 1045 Broadway.
WILL board infant from birth; mother's care-reasonable; reasonable rate. Blue 8488.

Vacation Places 89

THE HEDGES
Offers exclusive home in beautiful surroundings for business women desiring rest over week-end or vacation; rates reasonable. Tel. Hingham 0284-W.

CAMP FOR GIRLS
Interesting programme, directed and supervised by experienced counsellors, reasonable. Rt. 2, Box 5, Hopkinton, Mass. Tel. 14 Hopkinton. Summer cottage as Cape Cod; references required and exchanged. Address Mrs. Ralph Fletcher St., Roslindale, Parkway 0097-W.
PRIVATE CAMP for boys; best location on beach, excellent training, care; 35 miles from Boston; liberty 4005. Miss Hall.

Furnished Rooms 90

JUDSON CIRCLE—11A Ivy St., rooms, Symphony, trans., reasonable. Univ. 7795.
BOSTON—Layland House, 61 Warrenton St., rooms, $3.50 wk. up; transients, $1 up; translents, $1 up. Blackstone 0667-R.
BROOKLINE—Large room, next bath; in family of two; near cars; must see to appreciate. Regent 4264.
BROOKLINE—Desirable room in private home, gentleman preferred. Aspinwall 2301.
CAMBRIDGE—Austin Park, Central sq., well-furnished room, single or double, in private home; gentlemen only; bath and shower; all conveniences.
CAMBRIDGE—Double, single rms., conforts for the American home; also light housekeeping; 12 min. Park St. posts. Kirk 4227-W.
CAMBRIDGE—Large, sunny room; $2.50 to $3.50 to $6.00. Light housekeeping if desired. 1 Lee st., Inman sq. Univ. 8242.
CAMBRIDGE—8 min. Harvard Sq.; lovely furn. room in private family; best of car service. Tel. 3954-R.
CAMBRIDGE—Front room, bath floor; only family; 188 United Rd. Tel. 4093-M.
CITY CENTRE—Rooms $12 up; also board; parking space; reas. 902 E. Broadway.
DORCHESTER—28 Alexander st., near Upham's; furn. h. k. room with alcove, $8; heat, water, electricity. Lenox 0000.
DORCHESTER—If you want a beautiful room in nice location, reasonable price, call Columbia 2266.
DORCHESTER—Sign furnished room, bath floor; near cars, restaurants. Col. 2966.
DORCHESTER—28 Ronald st., off Gallivan blvd.; pleasant furnished room; car 2; private family; car space. Col. 5858.
MALDEN—Large furn. rm., private family; use of 'phone. 14 Wilson Ave., Malden 0481.
MALDEN—Nicely furnished sunny room; convenient home; 2 min. R. R. station. Mal. 0811-W.
ROXBURY—Nicely furnished parlor and bedroom in desirable section; in running water; reasonable. 53 Forest Hills st., Jamaica Plain.
SOUTH—For rent, for quiet, all convenient, 1114 Mt. Pleasant Ave., High. 0760.
ROXBURY—Large front room, suitable for one or two gentlemen; 5 min. from Dudley st. Car. Call 422 Quincy st.
ALLSTON—Large room, suitable for two; in Central loc. $4. Blackstone 2629-R.
EVERETT—Nice, sunny rooms with or without light housekeeping, $5 up. R. R. 0-1.
W. NEWTON ST., 37—Rest rooms in Boston at $6, $7, $8 week. Men, women. Shower every room. Private baths. Bar $2, $2.50.
FIRST NEWTON—For 2 gentlemen; 2 connecting front parlor, for 2. Cop. 5350-W aves.
WOLLASTON—Nicely furnished room; bath floor; suitable 1 or 2 bus people; near Quincy Adams station; reasonable. 1 Sumner st.

Unfurnished Rooms 91

BACK BAY—For 2 men; use of sleeping porch; bus passing wanted. This paper X-14.

Rooms in Hotels

New Majestic Hotel
4 and 6 Bowdoin St. Open 24 hr. per day and up. Weekly rates. Haymarket 2751.

Housekeeping Rooms 92

BEACHMONT—2 large, airy front rms., gas stove, elec.; near R. Box tunnel, beach, boats, $60. Winthrop 1-0. Open Sun.
BOSTON—1 or 2-room kitchenette suites, private bath, unfurnished; also 4-room suite on beautiful park facing City Hospital; 6 min. to Scollay Sq. Call 1 Worcester Park, South End.
CAMBRIDGE—Off Mass. Ave., large light bkhpg. room; sing. or dbl., $6; Harvard sta.; couple or 2 men. Univ. 7795. Open Sun. 2-6.
CAMBRIDGE—Harvard Sq. section, double and single housekeeping rooms, with gas and electric. Univ. 8242.
CAMBRIDGE—2 furnished rooms for light housekeeping; near Central Sq. Kirk 4227-W.
DORCHESTER—2 furn. rms., light bkhpg., $20 month; 2 Bertram St., Talbot 0264.
DORCHESTER—Attract. furn. 2-rm. kitchenette suite, beautifully located. Col. 8711.
EAST AVE. 518—Furn. kitchenette suites, also side rooms; rent, $4. Tremont 2-0.
MOUNTFORT ST., 71—Off Hearon; large kit. and kitchen, small rm., $4. Con. 4948-W.
ROXBURY—50 St. James St.; large, newly-furn. room; light bkhpg.; 2 min. Dudley st. terminal; child allowed. High. 0830.

Rentals

Rooms for Housekeeping 93

ROXBURY—46 W. Cottage St.; attr. 2-3 rms.; all conveniences for. Rea. 0053-M.
ROXBURY—87 Waverly St.; nicely furn.; light housekeeping, sitting, bdrm., sink, gas, bath floor. Furnished new. 2nd Cars Hall, car Pitt; bachelor or girl.
SOMERVILLE—195 School St. 1 and 2 rms., kitchenettes, gas, bath. Som. 1210-W.
SOMERVILLE—26 Montrose St. 2 front rooms, light bkhpg., Som. 3616-R.
SOUTH BOSTON—Comfortable, light bkhpg. rooms, $6 up; gas, electricity, running water. 71 Dorchester St., South Boston.
TREMONT ST., 606—Kitchenette suite, front, well-kept, gas range, refrigerator.
UPHAMS CORNER—Large front, semi-furn. housekeeping room; suitable 1-2. Col. 1627.
WALPOLE St., 1—Furnished kitchenette suite, sweep, bath, bath; Blackstone 2662-J.
WINTHROP—2 rooms and bath, $30 month. Also 2 rms., use of piazza, kitchen. Win. 2-0.
WOBURN—Nicely furnished rooms; reasonable. 371 Main st.
WORCESTER ST., 35—Homelike furn. front kitchette suite, 2d floor; clean; quiet house.

Apartments, Furnished 95

FURNISHED AND UNFURNISHED 2 AND 3-room suites. RENTS $25 TO $60. APPLY AT 841 BEACON ST., OR
OR DEVONSHIRE ST. CONG. 3145.
BOSTON—Furnished apts. from mod. 3-room apt. convenient location; rea. $-rt. 3003-M.
BROOKLINE—Large 3-room kitchenette suite, sweep, bath, bath; Blackstone 2662-J.
BROOKLINE—Attractive 3-room kitchenette suite, front, well-kept, gas range, refrigerator.
CHELSEA—Large, front, semi-furn. housekeeping room; suitable 1-2. Col. 1627.
CHELSEA

EDITORIAL PAGE OF THE BOSTON EVENING AMERICAN BOSTON MAY 31, 1927

NATIONAL POLICIES OF THE HEARST NEWSPAPERS

1. An agreement of English-speaking peoples to preserve peace among themselves and promote the peace of the world.
2. A constitutional amendment to provide for the election of United States Senators in numbers proportionate to the population of each State, but no State to have less than two Senators. A reapportionment of Congressional representation immediately after every census, or in case of the failure of Congress so to act, to make the apportionment automatic at the end of the first Congressional session, the proportion of population for each representative in each case to be that of the existing Congress.
3. A separate Department of the Army, of the Navy and of the Air Forces, all united under a Secretary of National Defense.
4. Federal action to the limit of Federal Government powers to abolish illiteracy among the people of the United States, and the creation of a Secretary of Education.
5. Necessary measures to secure the election of Congress in November and its installation on the 1st of January following, and the inauguration of a President on the 1st of January immediately following his election in November.

When Lindbergh Lands

Massachusetts Must Be in the Front Line of the Reception Committee

A more or less perfunctory invitation to drop in sometime, when he is in this neighborhood, is not enough for Boston and Massachusetts to do by way of paying respect to Captain Charles A. Lindbergh.

When the Nation honors the famous flier at New York upon his return to a proud homeland the Commonwealth of Massachusetts should be represented by her wise and able Governor, IF that be possible, or at least by a truly representative Massachusetts Lindbergh Commission.

We have here one of the finest airports in the United States.

The country knows little or nothing about it; our own people NEXT to nothing.

This is an opportunity to put Boston on the air map, to call attention to the fact that in all America THIS is the airport nearest to England and the Continent.

In commercial aeronautics, the United States had been lagging behind. Now comes this young man, described by Mr. James T. Williams, Jr., as the "most successful Ambassador the United States has been blessed with since the days of Benjamin Franklin," and proves that the airplane is NOT ONLY SWIFT BUT SAFE.

The French, the Belgian and the English people, their governments and rulers, have been tumbling over one another to do Lindbergh honor.

The President of the United States has taken personal charge of the program for his welcome.

He will be the guest of the Nation from the moment of his arrival until in the Black Hills he receives the Distinguished Flying Cross from the hands of President Coolidge.

He will travel as the guest of the Nation, in a special car such as is reserved for eminence.

He IS eminent, as France perceived while his own people were as yet unaware of what Mr. Coolidge characterized in his cablegram of congratulations the "crowning achievement of aviation."

There are POSSIBILITIES in this young man far beyond his already wonderful accomplishments.

His skill, his intelligence, his bravery, his breeding, his CHARACTER, his long experience in the Air Mail, HIS TRUE RED, WHITE AND BLUE AMERICANISM, everything about him indicates potential values to the Nation such as no man may now be able to estimate.

Massachusetts was the LAST State he saw before leaving home on the most daring voyage of modern times.

Let us be amongst the very FIRST to acclaim and welcome him.

The Nation will celebrate next December 18th, the twenty-fourth anniversary of the first successful flight by the Wright brothers, as "Lindbergh Day."

Long before that time, MASSACHUSETTS should have a "Lindbergh Day" of her own.

GO to New York, Mr. Fuller, and let the young hero of the air understand how sincere we are in our expressions of esteem.

Bring back his pledge to visit us at the earliest date possible.

If you cannot go yourself, Your Excellency—and we know something of the strain you have been under—select immediately a REAL committee of REAL leaders, the type which accomplishes things, and tell THEM not to return without Lindbergh's promise.

This flying business is a "toy" no longer.

Airplane manufacturing companies, flying fields, hangars, repair and work shops are springing up over night and employment is offered to skilled operators and workmen who, until the War was over, were unobtainable.

A NEW TRANSPORTATION EPOCH HAS ARRIVED.

We have never been slow to appreciate these things and we must not be asleep now.

Put the Commonwealth out upon the front line of the Lindbergh Reception Committee, Governor, and keep it there, in the name of all New England!

A Municipal Auditorium

What LYNN Wants Lynn Gets

The Mayor of Lynn, who cannot be accused of being a tax-waster, urges that now is the time to begin the construction of a new City Hall and a Memorial Auditorium, the latter dedicated to the men of Lynn who have served in the wars of the Republic.

The local press endorses the suggestion. The people of Lynn appear to be enthusiastically in favor of it. The Daily Item says:

"The erection of a Memorial Auditorium in the city of Lynn has been a crying need for years. Few cities in New England are so poorly equipped with municipally-controlled meeting places as is Lynn. Outside of school buildings there is none. A comparatively small gathering of citizens fills Classical High School Hall to capacity."

Granted that Lynn's need of such a place of assembly is great, we know a community one year younger, but ten times larger and many times wealthier, where the lack of such a meeting place is becoming almost disgraceful.

Shall Lynn beat us to it?

Fast, Big, Expensive

And Worth Just—NOTHING

The United States battleship Florida makes 22.34 knots an hour in a speed test, and is pronounced the fastest battleship afloat. The Florida has been changed to an oil burner, with 14,000 tons of extra armor and 5,000 more horsepower.

It's a magnificent battleship, costing at least $50,000,000. But half a dozen $10,000 airplanes could send it to the bottom of the sea with the greatest of ease.

If real war came, that battleship would not even be SENT to sea, but hidden away in some harbor. Where were the big battleships of France, England and Germany in the last war? HIDDEN AWAY.

Still With Us -:- -:- By Franklin Collier

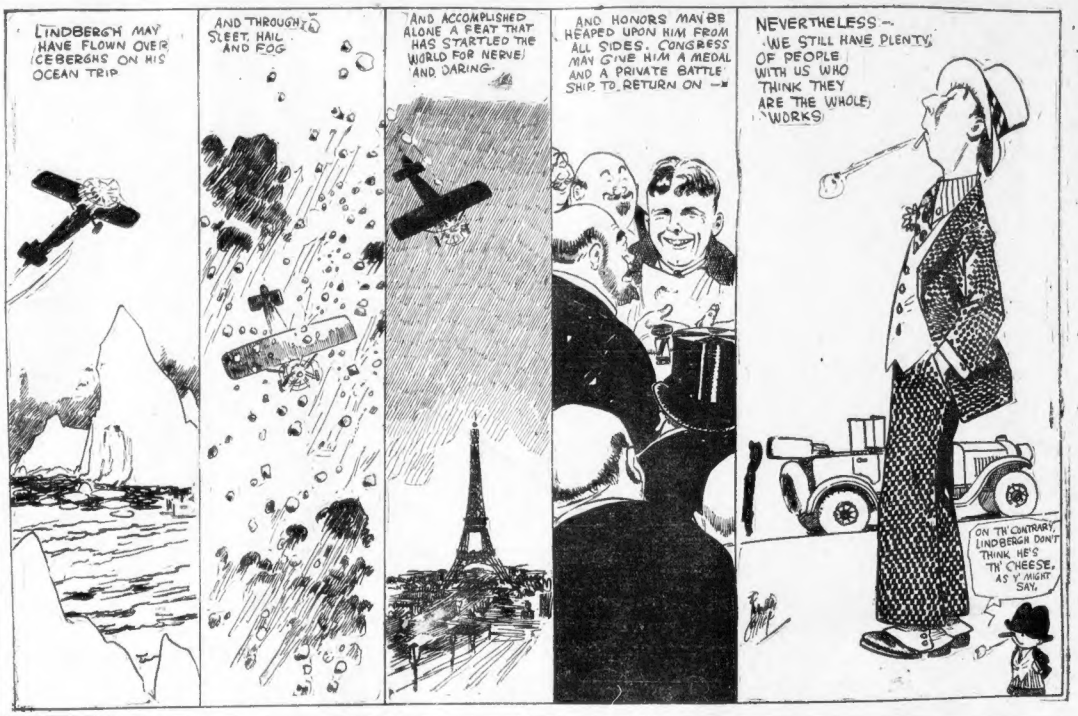
LINDBERGH MAY HAVE FLOWN OVER ICEBERGS ON HIS OCEAN TRIP
AND THROUGH SLEET, HAIL AND FOG
AND ACCOMPLISHED ALONE A FEAT THAT HAS STARTLED THE WORLD FOR NERVE AND DARING
AND HONORS MAY BE HEAPED UPON HIM FROM ALL SIDES. CONGRESS MAY GIVE HIM A MEDAL AND A PRIVATE BATTLE SHIP TO RETURN ON —
NEVERTHELESS — WE STILL HAVE PLENTY OF PEOPLE WITH US WHO THINK THEY ARE THE WHOLE WORKS
ON TH' CONTRARY LINDBERGH DON'T THINK HE'S TH' CHEESE, AS Y' MIGHT SAY.

GOING UP OR DOWN YOU GET A PUSH

By DR. FRANK CRANE

I AM going to tell you the truth about this naughty world, and the truth is that whichever way you're going, up or down, people want to help you along.

If you are going up we all want to boost; if you are going down we all want to push. That is what we call sympathy.

You hear complaints that the rich are growing richer and the poor poorer. That has always been the case, simply because it is human nature. Society has always been organized to increase the wealth of the wealthy and the power of the powerful; also to make the weak weaker.

The rule is that "to him that hath shall be given, and from him that hath not shall be taken away even that which he hath."

There's no use whining about it. It is simply one of the flinty laws of nature. The only thing to do with nature's laws is to adjust one's self to them and not to complain.

This might be called the law of the inertia of prosperity.

You are guilty yourself. Whom do you want to see? The man everybody wants to see. And you read the book everybody's reading, and go to the store where it is "the thing" to go.

"Follow the crowds," says the advertiser, with his shrewd knowledge of our make-up.

If you have a hundred dollars ahead, to whom do you want to hand it? To the poor man who needs it? Not at all, but to the rich banker who does not need it.

If I ask you for the loan of a quarter you will pass it over to me without a word if you think it is a trifling matter to me; but if you suspect I really am in want, and need the quarter to buy a little food with, that's quite another affair; you can't encourage that sort of thing; I should go to the Associated Charities.

Now, the way to use this law is to feign prosperity even if you have it not. Keep your chin up.

Wear good clothes. Don't withdraw from the society of the prosperous. Look pleasant. Don't let yourself get down at the heel. Don't get that poor beggar look on your face.

It isn't hypocrisy. It isn't pretense. It is sheer courage. It is letting the world know that while you live your purpose to fight, and that like old General Taylor you "don't know when you're licked."

Keep smiling and an unfriendly universe will not know what to do with you; so it will crown you.

Says Alfred de Vigny: "All those that struggle against the unjust heavens have had the admiration and secret love of men."

Fate is a bluff. Face her, defy her, and she will fawn on you.

Fate is cruel, but only to the quitter.

(Copyright, 1927, McClure Newspaper Syndicate.)

BOSTON DAY BY DAY

MAKES GOOD

JIMMY GALLAGHER ("still hanging on.") is a man of his word. Some months ago JIMMY made a promise to the little daughter of former CITY COUNCILLOR PURCELL that he would play at her next recital. Last Monday she reminded him of his promise and sure enough that night JIMMY and his entire orchestra trooped into Jordan Hall and "played" the two numbers in which little Miss Purcell appeared. Not only that, but to be obliging, JIMMY sang a couple of his favorite numbers for the audience.

* * *

HAIR CUTTING

JAMES H. McKENNA, JR., of the public works department of Waltham, has acquired possession of a number of copies of BOSTON weekly newspapers, published early in the Nineteenth Century, which reflect to a large extent the manners and customs of that age. That the shearing of woman's "crowning glory" is not exclusively a product of modern times is indicated by an announcement in one of the papers, dated 1805, to the effect that a Newbury street firm has fitted up "a separate apartment for the purpose of cutting ladies' hair." Another Boston merchant proudly tells the world that he has "bath tubs for sale or on hire."

* * *

RETIRED

As he reclines at ease by the fireside in his home, in Brighton, POLICE SERGT. JAMES A. MURPHY of the Charlestown police station, who recently retired after more than 32 years of faithful service, will always have the "boys" at the City square station in mind, as through their generosity, he has been presented with a fireside chair and foot rest, a token of the esteem in which he was held by them. SERGT. PATRICK J. MAGNER on behalf of the eighty men at Police Station 15, made the presentation. Sergt. Murphy participated in the arrest of the first man to go to the chair, and was in the arrest of the last three men to go to the electric chair in the State Prison at Charlestown.

What Do You Know?

BOSTON'S ORIGINAL KNOWLEDGE TEST

Rearrange correctly:

1. Alexander Graham Bell	steamboat
2. Gabriel Fahrenheit	smallpox vaccine
3. Robert Fulton	vulcanization of rubber
4. Charles Goodyear	telephone
5. Edward Jenner	thermometer

Where is:

6. Nuremberg?
7. Mont St. Michel?
8. Corcoran Art Gallery?
9. Oldest U. S. Mint?
10. Mt. Cotopaxi?
11. Back Bay?
12. Leipsig?

Do you know:

13. What prominent leader of the Russian Bolsheviki movement died in 1924?
14. What is the world's only negro republic?
15. What is the capital of the Philippine Islands?
16. Who was the God of the Sea?
17. Who wrote "Captains Courageous"?
18. Who started a school which later became the University of Pennsylvania?

See tomorrow's paper to verify your results.

Answers to Saturday's tests:

1. Waltham; 2. New Amsterdam; 3. George Washington. 4. printing; 5. Lord, have mercy on us; 6. Benjamin Franklin; 7. Limoges; 8. Henry Wadsworth Longfellow; 9. Robert Browning; 10. Katherine L. Bates; 11. Alfred Tennyson; 12. hard; 13. tankers; 14. Italy; 15. Evanston, Ill.; 16. obedience; 17. Detroit, Mich.; 18. John Adams.

(Copyright, 1927, King Features Syndicate, Inc.)

LISTEN, WORLD!

By ELSIE ROBINSON

Did you read what Roger Babson said about our American colleges so soon to pour out a horde of graduates?

It's Big Talk—probably the biggest talk our higher education system has ever had to face.

Roger Babson is a famous business expert. He spends his life in tabulating the results of human thought and labor. "Man power" is the most tremendous and valuable force in the world. And Roger Babson says that our American colleges are wasting our man power.

"American colleges are breaking down in the purpose for which they were founded," says Mr. Babson. "They turn out sluggards, snobs, athletic morons, and amusement-crazed youths. They are failing to build character."

Character isn't some vague, ethical asset to Roger Babson. It is the ability to produce the goods, both spiritual and material. Honesty, industry, punctuality, perseverance, grit—these are some of the things which constitute character.

AND OUR AMERICAN COLLEGES AREN'T DEVELOPING SUCH QUALITIES IN OUR CHILDREN ACCORDING TO ROGER BABSON.

He brings some humiliating figures to support this statement. We like to think of ourselves as the Go-Getters of the world—leaders in research and invention. But the facts are against us, says Roger Babson.

"IF ANY BUSINESS SHOWED AS POOR RETURNS ON ITS INVESTMENT AS HIGHER EDUCATION IN AMERICA, IT WOULD HAVE BEEN OUT OF BUSINESS LONG AGO," he says. "Think this over. By 1834 we had more universities than all the world put together. We have spent billions and billions on education in our colleges. Yet since 1834, seventeen chemical elements have been found—discoveries which are the basis of modern industrial progress. OUR HUGE, COSTLY EDUCATIONAL LABORATORIES FOUND ONLY ONE OF THESE. Great Britain found seven. France four, Germany one, little Denmark, Austria and Czecho-Slovakia one apiece. With only a fractional part of our educational equipment they have shown 100 per cent. better results."

Then to make a bad matter worse, Mr. Babson brings up the question of the Nobel prize. The Nobel prizes are awarded for great contributions to physics, chemistry, physiology and medicine. It has become almost an Intelligence Test of the country which receives it. And where does the United States stand in this Intelligence Test of History? Where do we who boast of our "finest schools" get off. We get off almost at the bottom of the list—next to Russia.

It's hard taking isn't it, neighbor? It certainly does put some dents in our nation self-esteem?

However, that Nobel prizes are the most desirable records to achieve.

"The most important function of the college is the fostering of character," he insists. And this, he claims, is exactly what our colleges AREN'T fostering.

"The youth of former periods entered college with the habit of work established. He matriculated with certain definite ambitions. HIS BROUGHT CHARACTER WITH HIM. The result was that he acquired knowledge.

"TODAY A BOY IS CODDLED FOR TWENTY YEARS. He is raised on the indulgence of father's pocket book. He enters college with a taste for luxury and indolence. He is unable to resist the appeals of the social side of college, the lure of athletics and the instincts for importance which they feel. Formerly a boy went to college to get an education. Today he goes there to be amused."

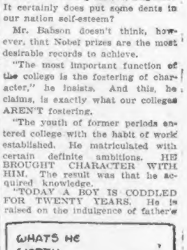

And here is the cure which Roger Babson suggests:

He would cut the college course to two years.

He would install time clocks and make the students punch them.

He would train boys to habits of thrift, punctuality, conscientiousness and check up on them.

He would get rid of big business athletics—football games with tickets at $5 or $10 or what have you, and restore athletics to the masses.

He would get rid of college snobbery and stop waste.

That's Roger Babson's plan for ruining American youth.

Do you think it's a good plan? Or have you a better one to suggest? If so, send it in and we'll print it in this space.

Copyright, 1927, King Features Syd. Inc.